16 PAGES TODAY

"FIRST IN EVERYTHING."

ST. LOUIS POST-DISPATCH

ONLY ST. LOUIS EVENING NEWSPAPER WITH ASSOCIATED PRESS DISPATCHES.

VOL. 59. NO. 300. ST. LOUIS, MONDAY EVENING, JUNE 17, 1907. PRICE One Cent.

7th EDITION

KEEP LID ON THE COUNTY OR QUIT SAYS FOLK

Writes Letter to Public Prosecutor That Saloons Must Close on Sunday.

POINTS TO THE LAW

Executive Threatens Quo Warranto Proceedings Under New Law.

THIRSTY ARE SERVED

Anyone Could Buy Beer in the County While Bars in City Were Closed.

Gov. Folk told a Post-Dispatch reporter over the long-distance telephone Monday that he had written a letter to Prosecuting Attorney Roland L. Johnston of St. Louis County telling him that he, the Governor, would institute proceedings to oust Johnston from office unless the laws are enforced in the county.

The Governor said that he had further told Johnston that he was reliably informed that the law is not being enforced in St. Louis County, particularly the excise law. The new quo warranto law, which goes into effect Aug. 11, will enable the Governor to take the initiative in removing county officials whom he believes to be derelict in the performance of their duty.

The reports from St. Louis County that the saloons were open in violation of the law Sunday prompted him to write the letter, couched in postive language, to Prosecuting Attorney Johnston.

Prosecuting Attorney Johnston was told by telephone about Gov. Folk's letter, and was asked what he had to say about it. He replied that he had not received the letter let, and would not say anything in advance.

"Have you anything to say as to whether the laws are being enforced in St. Louis County?" he was asked.

"I'll wait and see the letter," said Johnston.

The Governor also said over the telephone to a Post-Dispatch reporter:

"I intend to investigate the attitude of St. Louis County toward saloon keepers and gamblers who continue to violate the law and insult the State authorities.

"The saloon men of St. Louis County have no more right to keep their places open on Sunday than have those of St. Louis.

"When the bill providing an Excise Commissioner was before the Legislature the friends of St. Louis County declared that no lawlessness existed there.

"But immediately after the Legislature adjourns the 'lid' goes off and the county is wide open, judging from newspaper reports.

"If these conditions continue to exist, I shall call upon the Attorney-General when the quo warranto law becomes effective, against every official of St. Louis County and all other counties of the State who knowingly permit the law to be ignored."

Weak Lid Effort.

An effort was made to put the lid on at the South Broadway resorts and at Valley Park by deputy sheriffs acting under special orders Sunday. Elsewhere in the county the usual lidless gayety prevailed.

At the South Broadway resorts, according to the deputies who invaded that district, a "tip" preceded them and they found doors closed and crowds standing in the vicinity of the saloons, expectancy written in the eyes of the loungers. It is supposed that the invasion of Valley Park and South Broadway was due to the publications of facts regarding Sunday drinking in the county which have appeared in the Post-Dispatch, and the investigation by the grand jury of violations of the law by saloons and gardens.

Deputies Campbell and Shores were detailed to the South Broadway work. They first visited the saloon of William Horn, 9125 South Broadway, where the doors were closed. A crowd was in the street. Deputy Shores gained admission through the back door on his request for permission to use the telephone. One man was in the saloon.

Afraid of Deputies.

Shores called up Schaefer's saloon, the one nearest Horn's. He said he wanted a drink, but was told that two deputy sheriffs were in the neighborhood and that the place was closed.

"The deputies left on the last car," said Shores, but when he and Campbell reached the saloon it was not open.

They found the wine gardens of John Reis and Leonard Mayer, on Weis avenue, running at full blast. The proprietors of these resorts allege that they sell only wine made from grapes grown by themselves and that they are not violating the law. The wine-drinking and dancing (the latter at Mayer's place) were not disturbed.

Eureka and Glencoe Next.

Deputy Sheriff Sturdy says he sat on the lid all day at Valley Park, where there are seven saloons. He will keep the doors shut between the bars and the thirsty at Eureka and Glencoe next Sunday, he says, in addition to Valley Park.

None of the deputies remained on duty long after sunset and what was done after that time they say they do not know.

Delmar Garden was closed as usual, but Mark Gumberts' and Smith's clubs near the garden were running at full tilt. At Meramec Highlands beer in small tin cans was served in the dance hall. It was sold at Suburban Garden and at Creve Coeur in mugs at 10 cents per.

Sheriff Herpel said Monday that no special effort was made to keep the lid on except at the South Broadway resorts and at Valley Park.

HOT AND DRY WEATHER IS TO CONTINUE WITH LIGHT, VARIABLE WINDS

Prediction Offers No Change From Real Summer Conditions—Heat Is General.

TEMPERATURES.

Midnight	76	10 a. m.	77
2 a. m.	74	12 (noon)	84
4 a. m.	71	1 p. m.	86
6 a. m.	69	2 p. m.	85
7 a. m.	71	3 p. m.	87
8 a. m.	75		

Real summer garden weather is here, and here to stay for a time. Reports received at the local Weather Bureau this morning show the highest average temperatures for the season, and there are no indications of cooler weather anywhere.

The forecast: "Fair and continued warm tonight and Tuesday; light, variable winds."

The barometer is above the normal all over the entire country, and as a result there has been little precipitation anywhere, though local showers were reported in the Rocky Mountain region, Texas, Nebraska and Minnesota. It is a trifle cooler on the eastern slope of the Rocky Mountains and warmer elsewhere.

Temperatures in other cities at 7 a. m. were: Atlanta, Indianapolis, Memphis, New York, Kansas City and St. Paul, 70; Chicago and Omaha, 74; Philadelphia and New Orleans, 76; San Francisco, 58; Salt Lake City, 44; Washington, 66; Denver, 54; Duluth and Detroit, 68.

COUNTERFEITERS WORK ON CROWDED TROLLEY CARS

Seven Conductors Get Bogus Silver Dollars and Another Refused One.

In the hope of running down a gang of counterfiters the police are seeking a white man and a negro who "shoved the queer" on seven street car conductors Sunday. In support of their theory that expert coniackers are at work in St. Louis, the police have turned over to the Federal authorities seven silver dollars that so closely resemble the real article that not even street car conductors were enable to detect the deception.

Only one out of eight conductors detected the counterfeit. He was Virgil Blank of 5501 Delmar avenue. A man boarded his car twice Sunday afternoon and attempted to pass a dollar which Blank declares was a counterfeit. Blank says he observed the man's features closely and will be able to identify him if he is arrested.

NEW NINE-HOUR LAW LETS CHILDREN QUIT AT 5 P. M.

One Big Shoe Factory Will Give Same Hours to All Its 1500 Employes.

The city washerwoman and the city washman were forgotten when the employes of Building Commissioner Smith were paid for the month of May and these two servitors of the city are clamoring for their money. Anna Buttinger of 924A High street, washes some 3000 towels for the city every month. Her May bill is $90.99. Peter Bohan hauls the City Hall ashes and his May bill is $81.14.

Henrietta Coleman wants $3.06 for extra towel washing and F. S. Connelly wants $48.02 and J. A. Cash $4, both for furnishing coal for use at the Four Courts. All these bills were overlooked and forgotten when the May payroll was sent to the Auditor's office.

BAKER CASE IS AGAIN DELAYED

Judge Sale Takes No Action on Bribery Evidence.

Judge Sale again deferred action Monday in the case growing out of the alleged bribery of Joseph Baker, a State's witness against "Little George" Williams, indicted for murder in the first degree for killing ex-Detective Lee Killian. Baker, who was married Saturday to the woman who had been known as his wife, was taken to the Four Courts Monday by Detective Stahl. He had a conference with Circuit Attorney Sager. He will be kept in custody of representatives of Sager's office until the trial is called again in July.

Citations for contempt of court may be issued by Judge Sale when he takes up the case, probably on Tuesday.

WANTS SANTA TO STAY, EVEN AS A PHANTOM

Miss Couzins, Ex-Marshal, Prays Roosevelt Will Not Destroy Children's Idol.

MAKES BABIES HAPPY

"We All Know It's a Fake," She Says, "but Let the Old Fellow Live On."

"I hope President Roosevelt won't decide before next Christmas to abolish Santa Claus as the creation of a nature faker, meant to deceive children," said Miss Phoebe W. Couzins, formerly United States Marshal in St. Louis, in an interview with a Post-Dispatch reporter at the Hotel Jefferson Monday.

"A lot of things taught to children have always been 'fakes,'" said Miss Couzins, "and I don't know that any of us are the worse for it now. Whatever may be the merit of the President's controversy with the writers on animal life, their stories are fully as profitable for children as the goody-goody books I used to read when a child.

"They were fakes, as I very soon found out when I came to know real people.

Goes Too Far, She Says.

"The President has also gone too far in condemning married people whose families do not come up to his standard, and in applying such a term as 'criminal' to wives who do not desire so many children as he thinks they should have.

"It is more criminal to bring children into existence, when there is no reasonable prospect of supporting them decently, than to shrink from doing so.

"The President's own famiy is a model one, and this may not be an unmixed blessing for the country. For it has made his view too narrow. He is apt to think of all children as having as good opportunities as his own, of all mothers as being as capable as their mother.

Advice to President.

"My sympathy is with the Missouri club women who recently told the President, in effect, to run the Government and let them run their own domestic affairs, such as determining the size of their families.

"I can't share his fears of race suicide after a visit I made the other day to the New York East Side, swarming with child life. The problem of the city, and the problem of the country and the small town, is to bring up rightly the children already born. This is more important than to increase the birth rate.

"I know many others who think, as I do, that the President has dipped into too many matters like these, outside even a liberal construction of the duties of his office. But I do not believe his popularity has diminished. He will not be nominated for a third term, not because of any loss of popularity, but because the sentiment of the American public, as well as his own view, is against the third-term idea.

No Third Term.

"In Washington, where I now reside, the third-term talk is confined to job holders of the sort who always want to see the administration perpetuated. Politicians of the large sort are not favoring the idea.

"Neither is there much active Taft sentiment in Washington. As for Cannon, he is too old, past 70, now and would be 75 before his term would end, were he made President. Foraker is more of a favorite in Washington than people here seem to realize."

Miss Couzins, now an invalid from rheumatism, is in St. Louis to attend the commencement exercises and semi-centennial celebration of Washington University. The first woman to be admitted to the university's law department was graduated in 1871. "When one has been 36 years out of college," is her manner of making any statement involving the question of her age.

WILL COME FROM PITTSBURG TO PROSECUTE HOST'S NURSE

Woman From Whom Girl Stole Ring Will Appear at Trial.

As a sequel to the disappearance of a diamond ring, the property of Miss Catherine Verner of Pittsburg, Pa., who recently returned to her home from a visit to the home of Dr. Robert E. Wilson, 4224 Westminster place, Lillie Poston, 19 years old, a domestic, employed in the Wilson household, was arrested in Sunday night and is now locked up in the Newstead Avenue Police Station pending the arrival of Miss Verner, who has telegraphed that she will return to St. Louis at once.

The domestic admits the theft of the ring.

Miss Verner, while a guest at the Wilson home several weeks ago, missed a diamond ring valued at $150.

The domestic was arrested at that time on suspicion of knowing something about the missing jewel, but as Miss Verner thought she might have placed the ring in her trunk, which had been shipped to Pittsburg, the young woman was released.

WOMAN WHO HOPES PRESIDENT WILL LET OLD SANTA CLAUS STAY UNTIL NEXT CHRISTMAS

MISS PHOEBE W. COUZINS.

LOST---CURIOSITY OF THREE WOMEN

Heard One Threaten to Use Hatchet, but Did Not Wait to See Fight.

Three women in City Hall Police Court Monday testified that they heard Mrs. Maud Eaton threaten to cut Mrs. Maggie Hornick with a hatchet, and that they then withdrew into their houses without waiting to see the issue of the quarrel.

Each said that she had no interest in the disturbance, because she considered it none of her business.

"It is strange," said he, "that three women in neighboring houses should all be simultaneously smitten with lack of curiosity as to whether Mrs. Eaton would carry out her threat. I'm sure Mr. P. T. Barnum's successor would be delighted to star in his side show such marvels as you are. The Court must regard your testimony with some skepticism."

He thereupon fined Mrs. Hornick, whose witnesses the three women were, $10 for disturbing the peace of Mrs. Eaton. The witnesses were Mrs. Eva Mosgrove, 1715 South Seventeenth street, and Mrs. Barlow and her sister, Mrs. Busticke, both of 1413A Cass avenue.

Mrs. Hornick, who is a slender, good looking woman of 23, was on trial charged with striking Mrs. Eaton on April 27 with her fists, and doing such effective execution with her white hands as to knock out her opponent's teeth and fracture her jaw.

MET BY FRIENDS HE DROPS DEAD

"How Are You?" Crowd Cry; "Fine," Says Farmer's Son as He Topples Over.

EDWARDSVILLE, Ill., June 17.—Israel Greenhalg of Livingston, Madison County, Ill. left St. Louis at 9 o'clock this morning on a McKinley car returning for home from a visit with relatives. He alighted from the car at Stanton and met friends whom he greeted pleasantly, "How are you, anyhow?" they called. "Fine," said Greenhalg, and fell dead. He was 22 years old and a son of Michael Greenhalf, a farmer. Israel was unmarried. Heart disease was the cause of death.

Adkins Goes to Canada.

Water Commissioner Ben Adkins has gone to Toronto, Canada, to attend the convention of the American Waterworks Association. He will be absent two weeks. He was formerly president of the association.

St. Louis has more Post-Dispatch readers every day than it has homes.

SCHOPPE AND M'NAMARA TO BE CAPTAINS

These Lieutenants Will Probably Be Promoted to New Positions.

A man who in a position to know told a Post-Dispatch reporter that Lieut. Joseph Schoppe of the Soulard Street District, and Lieut. James McNamara of the Newstead Avenue District, are most likely to be promoted to the rank of Captain to fill the two new positions created by the police law enacted by the last Legislature. Both men have been for many years in the Police Department, and have rendered uniformly good service.

Two sergeants will be promoted to the rank of lieutenant. The most probable men for these positions are said to be Sergt. Seth Singleton, now stationed in Mayor Well's office, and Sergt. John Hoffman of the Central District.

Lieut. Schoppe, who is now in command of the Soulard Street Station at night, was formerly one of the best detectives in the department. He was in charge at night of the World's Fair Police Station. His failure to win higher promotion is said to have been the result of political combinations.

Lieut. McNamara is regarded as one of the best executives in the Police Department. He was a lieutenant several years ago, but was not in the favor of politicians, and was reduced in rank and sent to Carondelet. He was sent later to the Carr street district, where he broke up a band of gamblers and again got himself in trouble with the politicians.

No announcement has been made as to when the Police Board will consider the appointments made necessary by the new law, but it seems to be a well settled fact that these are among the promotions that will be made.

KUEHN SUCCEEDS DR. WOODSON

Kansas City Man New Head of St. Joseph Asylum.

Special to the Post-Dispatch.

JEFFERSON CITY, Mo., June 17.—Dr. W. F. Kuehn of Kansas City, former superintendent of the Insane Asylum at Farmington, after a conference with Gov. Folk here today, announced that he would accept the position as superintendent of the Hospital for the Insane at St. Joseph. He succeeds Dr. C. R. Woodson, who was exonerated of charges of immorality preferred by women [illegible].

WOOER FINDS A FRIEND IN COURT

Youth Haled to Trial by Girl's Mother Reaches Judge Pollard's Heart.

Because she didn't like the looks of the man who introduced himself to her as her daughter's suitor, Mrs. Bessie Monsiske, keeper of a candy store at 1125 North Eighth street, took him by the coat collar and led him to the Carr Street Police Station, two blocks away.

There the ardent wooer gave his name as John Charles Mellon of 1450 North Nineteenth street. Acting Lieutenant Maloney, who entered a charge of disturbing the peace against Mellon, was severely rebuked by Judge Pollard of the Dayton Street Police Court when the case went to trial Monday.

Made Her Mad.

On the stand Mrs. Monsiske said:

"My daughter, Lena, is only 14 years old. Neighbors told me that a man has been taking her to the theater and the gardens. I never saw the man. Saturday night a stranger came into the store. He smiled and shoved out his hand and said: 'I'm Charley, shake. I go with your daughter, Lena.'

"That made me mad all through. I ran out from behind the counter and grabbed him and marched him to the station. The Lieutenant advised me to prefer a charge of disturbing the peace."

Mellon testified that he has known Lena five years and has frequently taken her to the theater.

Patrolman Not Responsible.

Patrolman Kennedy freely confessed that he had no part in the arrest of Mellon. "The Lieutenant just asked me to come here and see that the case went through all right," he said.

"I don't see any reason for this arrest," said Judge Pollard. "I am tempted to send out to that Lieutenant's house and have him brought into court forthwith. But I will not go that far. I will continue this case until tomorrow. The Marshall will issue subpenas for Acting Lieut. Maloney and for Lena Monsiske. So far, there is no evidence that this man has disturbed the peace of anyone."

FINED $10 FOR SWEARING AT WIFE IN CHILD'S PRESENCE

For swearing at his wife in their child's presence, Charles E. Gordner was fined $10 Monday by Judge Pollard. The wife, Louisa Gordner, was the witness against him. They are living apart, the wife at 906 North Twenty-second street.

She said that Gordner saw her at Twenty-second street and Franklin avenue, in front of a drug store, while Gracie, her child, aged 6, was inside drinking soda. When the child came out, the mother testified, Gordner picked it up and started into a saloon. She protested and a passerby prevented the father from carrying the girl into the [illegible]

U. S. COURT SAYS RAILWAYS SHOULD CHARGE 2 CENTS

Hadley Wins a Temporary Victory but Final Decision Will be Made Next Week.

M'PHERSON HOLDS FEDERAL COURTS HAVE JURISDICTION

Until Status of Restraining Order Obtained Railroads Shall Be Determined, Low Fare Legislation Should Be in Effect as an Experiment, Court Says.

(BY ASSOCIATED PRESS.)

KANSAS CITY, Mo., June 17.—Judge Smith McPherson of Red Oak, in the United States District Court here this afternoon handed down an opinion growing out of the conflict between Circuit Courts at Kansas City and St. Louis and the Federal Court here over the enforcement of the Missouri maximum freight and 2 cent passenger laws.

Judge McPherson retains and maintains jurisdiction to adjudicate the validity of the freight and passenger laws of Missouri. Missouri railroads, to restrain the State officials from enforcing the statutes, shall be issued, and if issued, whether it shall enjoin the enforcement of either the passenger or freight laws. One or both, will, the Court says, be considered a week or more hence.

Judge McPherson said that his present view is that the 2 cent fare law should be put in force until it can be ascertained by actual experience whether 2 cents will be remunerative.

Judge McPherson's decision follows:

"The real question here is, has this Court jurisdiction over the fare law of 1907 of the Missouri Legislature declaring it unlawful to charge more than 2 cents per mile? A lesser question is whether the bills tendered for filing are supplemental bills to those filed in this court in the 18 cases two years ago and now pending before Mr. Schofield, the Master.

"I fully appreciate the responsibility resting upon me and the consequence to follow from the orders now to be made. If mistaken the mistakes are mine, even though I had but part of one day since the argument to reach these conclusions. Never has a case before me been argued with greater eloquence, logic and power than was done by counsel both for the State officers and for the 18 railways. Every phase of the case, direct and collateral, has been so illuminated that all possible questions are at the end of debate.

"What is the supplemental bill in equity? And wherein is th importance of defining it? Usually it is where there has been some change in the rights of the parties, which must be carried forward by a supplemental bill.

'One hundred and more years ago judges who had but little to do except play the role of mental acrobats and seek to refine and distinguish and to display an affected learning, and to discuss most gravely "the difference between the west and northwest side of a hair," most elaborately set forth their views, as to original bills and amended bills and supplemental bills, and bills of review, and bills in the nature of review.

Slowness of Bygone Courts.

"Then it was that a chancery case lasted for many years. More than fifty years ago the Supreme Court recognized the folly of much of this, and by a code of rules adopted the system of fact pleading and left the old chancery practice in force only when the 94 rules adopted did not meet the situation that might arise, and by Rule 57 defined a supplemental bill. But that is not important, in my judgment. Whether this proceeding should be by original bill, or by supplemental bill, is of small consequence.

"If by original bill the railways had the right to file the same without notice, and the right to a restraining order without notice. If by supplemental bill the usual practice is to require notice. And in either case it is discretionary with the Judge to allow a restraining order. Nor is this to the prejudice of anyone.

"As I listened on Saturday to the argument, I was carried back to the days of 1901-9. And I recalled that in every instance, save the troubles of 1861-5, the United States courts have, in a dignified way, settled the disputes and law-abiding people acquiesced and the lawless element were compelled to submit.

"That the fixing of rates by the Legislature is presumptively correct, all concede. That it is a legislative act, all agree. But that such rates must be reasonably remunerative, cannot longer be discussed. The railways are entitled to cost and a reasonable profit, and no fair-minded man disputes it. How to arrive at the cost and reasonable profit is a most difficult problem. But it must be ascertained, and this ascertainment can [illegible] be by [illegible]

preme Court of the United States.

"No skill of the draftsman by of words or phrasing can take this the courts to the town meeting cannot be changed by declaration, sophomoric or by my invective. never be settled in a criminal ca arresting ticket agents or conduc The Supreme Court in the end have the evidence, with the rig make the ultimate findings of fact local tribunal, federal or state, can close the fact as would be don case goes to the Supreme Court o of error to the state courts, and the state courts there is no met review but by writ of error.

There is but one orderly and way, and that is in equity, wi right of appeal to the Supreme es has been said by that court ov over again. The argument tha courts of the State can decide the validity of the laws of [illegible] as well as can the United States co will not be argued by any Fed judge, but will be conceded. T courts are as high-minded and learned as are the Federal courts, that is not he question. It is a q tion of jurisdiction. And this c has jurisdiction and will maintai jurisdiction.

Rights of the States.

"That the states have the righ manage their own affairs will ever maintained. But it is too late to about states dictating to the Gove ment, or o riding down its courts. is a nation. Its commerce will not interfered with by any State, beca for that almost alone, we adopted constitution.

"The commerce clause will always upheld, and the rights of the citi including corporations, will ever be tected in their just rights under fourteenth amendment. These are tional questions and the Supreme Co will hold the scales of justice with evidence before them. I do not kn and, of course, do not state that State Legislature has wronged th railways. That is the case on its meri

"But the railways say they are bei wronged, and they must have a heari and a hearing on the evidence, that evidence carried with the record the Supreme Court. And if upon the e idence they are being compelled transact business at a loss, no one ne doubt but that the Supreme Court wi nullify the statute.

"If the rates fixed are remunerativ the statutes will be upheld. It is t late to talk about the alleged wrong of the Supreme Court declaring statut void. That was fought out 100 yea ago. Down to 1888 the period coveri the first 100 years of the United Sta Supreme Court, that court held 20 Uni States void. During the same per that court declared as void 181 St statutes, of which 14 were Missouri utes. How many have since b clared void I have not take to ascertain.

Some Rail[illegible]

"And some of clared void w enacted b member [illegible]

STERY OF 4 OLEN TRUNKS BAFFLES POLICE

of Man Under Arrest ys She Found Them in a Fishermen's Shack.

CONTENTS HOME

als Followed by Search of ouse and Finding of the Missing Goods.

ies Moll is held in East St. Louis, s wife, Emma, is under surveil- charged with the theft of clothes our trunks, taken from Mrs. Em- ney and Mrs. A. M. Rose of 37A street, St. Louis.

articles of clothing were found session of neighbors of the Molls, ve on a farm several miles east t St. Louis, and search of the orhood is still being prosecuted er garments.

Goods Valued at $1200.

ry, clothing and furs valued at re still missing, and the police earching for an expressman last to have charge of them. Details theft are still a mystery.

Kimmey and Mrs. Rose former- ned the Knickerbocker restaurant, orth Eighth street, and moved it Friday to the Olive street ad-

expressman never reached the street address. The next heard of unks was when the East St. Louis received a telephone message from s McCleary, a neighbor of the that there were a lot of trunks abandoned shanty near Lake e, on the Rock road, near Belle-

Denied She Had Clothes.

leary said Mrs. Moll had told him ephone the police. When she was loned she said she had found the s by accident, but denied that she taken anything from them. Her was twice searched, and 21 gar- s were found in it. These were n, with the trunks, to Belleville, re the owners identified them.

ier garments from the trunks were in the neighborhood, the wearers g Mrs. Moll had given them away. as a child 2 months old, and on ccount was not taken to Jail, but sband, who, she said, helped her he clothes, was arrested.

Hunt for Expressman.

East St. Louis, Belleville and St. s police are trying to find the ex- sman who moved the trunks, in an t to learn how they happened to put into the abandoned shanty. n this is determined, they think will learn what has become of the ining jewelry and clothes. The perty recovered is valued at $500.

'DE NEED MORE CARS TO CAPTURE SCORCHERS

earance of Police Auto Causes Chauffeurs to Decrease Speed.

ting Chief of Police Gillaspy, in a e car, chased a party of speeding omobilists for several blocks Sunday noon and, after overtaking them, ad ate "law" on excessive speed to em. He did not make any arrests cause he had no speedometer to offer Police Court as evidence.

Gillaspy went automobiling to study e situation. He wanted to find out if Police Department has enough ma- nes and if they go fast enough. He nd out, he says, that the depart- nt should have at least two more omobiles, small cars, capable of ob- ining more speed than the two now in se. Tower Grove Park ought to have police automobile, thinks Gillaspy. He ys it's comical to see automobile orchers slow up when the police car ppears. Some of them are going at a te of 50 miles an hour, he says, until ey espy the police machine and then ev slide into an eight-mile-an-hour lip. Nothing can be done with these orchers, Gillaspy says, as the police annot make a case unless they can how that they were running at the ame rate of speed as the offender and hat the speed is in excess of the law.

Safety Insurance for Valuables

their full worth, is furnished by our afe Deposit Vaults.

On the ground floor, small boxes and arge cases, $5.00 and upward annually. Call or write.

MISSISSIPPI VALLEY TRUST CO., Fourth and Pine Sts.

GLASS WORKERS IN A WRANGLE

Machine Men Threaten to Secede From Blowers' Association.

Failure to elect a machine glass- worker to the coming national conven- tion of glassworkers at Atlantic City has caused threats on the part of ma- chine workmen in the plant of the Illi- nois Glass Co. at Alton to secede from the Glass Bottle Blowers' Association to the United Flint Glassworkers' Asso- ciation, a rival organization. The trip to the national convention, to which all expenses are paid, is eagerly cov- eted, and the machine workers feel slighted that none of their number was chosen a delegate.

"The glassblowers, who are the high- salaried workmen in the plant, are against the threatened secession would seriously cripple their when the flint glass- make fancy articles trying to consoli- glassworking or-

SHE REJECTED PERSISTENT AMERICAN SUITOR AND MARRIED A TALENTED JAPANESE ARTIST

MRS. HENRY OTOMO.

AMERICAN GIRL PROUD OF JAPANESE HUSBAND

Miss Alice Alfred and Henry Otomo Met First While Working at Japanese Exhibit at the World's Fair.

"Henry couldn't be any better if he were white and an American," says Mrs. Alice Otomo, a pretty young woman, of her Japanese husband.

"I intend to live in the United States for the rest of my life, and I want to have an American wife," says Otomo.

Otomo won his bride against the persistent wooing of an American—Thomas Burns, to whom her wedding will be both a surprise and a disappointment. Burns, Mrs. Otomo says, had been a suitor for three years. He knew of Otomo's courtship and opposed it with all the warmth and arguments of love. The answer to all his prayers and protests is her new name—Mrs. Henry Otomo.

Mrs. Otomo, then Miss Alice Alfred, met her husband when both were employed by a Japanese exhibitor at the World's Fair. Otomo had just arrived from Sacramento and was working by day and studying art by night.

When the World's Fair had closed and he and Miss Alfred went their different ways they continued their acquaintance. That became courtship on Otomo's part after a time and their engagement followed. Otomo says he delayed his marriage to enable him to establish himself as a fresco artist. Now that he has commissions to keep him busy for two years, he says, he can afford the luxury of a pretty American wife.

Otomo is now engaged in decorating a new residence at 26 North King's highway. He and his bride will live there after their return from Niagara Falls to view a spectacle that it has been Otomo's ambition to behold, he says, ever since he came to the United States.

Mrs. Otomo has been living at 1425 Franklin avenue. Her parents, she says, are dead. She is 20 years old. Otomo is 25 and has been in the United States 13 years. He is quick, intelligent and reads, writes and speaks English with unusual correctness.

On reaching Clayton Saturday Otomo and Miss Alfred had some difficulty in finding Recorder Wetzel, who had left his office before their arrival. He returned to the Court House and issued a license. Otomo and Miss Alfred were married in the Recorder's office, the Rev. William B. North, pastor of the Clayton M. E. Church, performing the ceremony.

MINISTER'S PARDON UNLIKELY

Girl Stands by Charges Against Rev. Herberg.

Pardon for Rev. Marcellus Herberg, who was sentenced to eight months in the Workhouse for "mashing" and drunkenness, is rendered improbable because of a declaration of his innocence made by Miss Lillie Stevens of Decatur, Ill. Miss Stevens, with Miss Subrina Dillihunt of Decatur, caused Rev. Herberg's arrest and testified against him in the City Hall Police Court.

Later Miss Stevens told a Post-Dispatch reporter that Rev. Herberg had not made any improper advances toward her or Miss Dillihunt.

Mayor Wells received Monday from Chief of Police Mason of Decatur a letter in which it is said that Miss Stevens stands by her original charges against Rev. Herberg.

Rev. Herberg was confined in the Insane Asylum from June until October, 1902. An examination made by Dr. Scott, Chief Dispensary Physician, Saturday, showed that he is now sane.

HUSBAND PACKED UP AND LEFT

Wife Gets Divorce by Default From W. W. Wolbrinck.

"Why, honey, what's the matter?" said Mrs. Julia Wolbrinck, when she saw her husband packing his clothes, with the evident intention of leaving their home.

"I ain't your honey any more," said the husband, and he picked up his satchel and departed.

This parting, not of the "sweet sorrow" variety, took place two years ago. Mrs. Wolbrinck told Judge Without it Monday, and was granted t, in the absence

SNAKE SCARES GIRLS IN A CAR

They Leap Upon the Seats, Scream at Sight of the Reptile on the Floor.

Capt. Tom Martin, instructor in swimming at the Missouri Athletic Club, is willing to bear witness that the serpent which tempted Eve wasn't a water moccasin. From the actions of a dozen young ladies Sunday afternoon on a Frisco train he feels morally certain no woman would make friends with a water moccasin.

The Captain sat in a car with his swimming squad, returning from "The Saddle" Club. A party of young women who had been visitors at the Paddle and Saddle for the day, and some men who had been fishing in the Meramec were also in the car. The men carried baskets with their "kills," and it is supposed the moccasin crawled from one of these.

A young woman near the front of the car let loose a sudden shriek which startled the other passengers from their calm, and the reptile, which had frightened her by brushing against her foot, moved to the center of the aisle, coiling defensively.

The young lady stood on a seat and continued screaming. Others followed suit. The car resembled the stage for an amateur grand opera troupe practicing "Parsifal."

Capt. Martin put the broad sole of one shoe on the snake's head, caught its tail when it uncoiled, and swung its head dexterously against an iron bench, then tossed it from a window.

The Captain lost his Panama hat en route.

SEEKING TO PLACE NEW LID

Police Board Wants to Restrain Brewery Workers' Association.

President Stewart of the Police Board appeared in Judge Allen's court Monday to argue against longer immunity from the "lid" for the Brewery Workers' Association, which now enjoys Sunday beer privileges under a temporary injunction issued against the board last January. The association occupies the old Liederkranz building, Thirteenth and Chouteau avenue.

Postponement was asked by the association. The reason offered was that August Priesterbach, president of the organization, was in Europe. The board's attorneys objected, saying that Priesterbach was not a material witness.

"This association has been violating the law since last January," said President Stewart to the court. Judge Allen took the matter under advisement.

Three Hurt in Automobile Accident.

SANBORNVILLE, N. H., June 17.—In an automobile accident last night three persons were probably fatally injured. They are: Dr. Ben Hicks Metcalfe, head of Metcalfe's Hospital, Winthrop, Mass.; Mrs. Metcalfe and Miss Churchill, matron of the Metcalfe Hospital. The automobile plunged ver [illegible] bankm[illegible] burying its

WENT TO TEA
And It Wound Her Bobbin.

Tea drinking frequently affects people as badly as coffee. A lady in Salisbury, Md., says that she was compelled to abandon the use of coffee a good many years ago, because it threatened to ruin her health and that she went over to tea drinking, but finally, she had dyspepsia so bad that she had lost twenty-five pounds and no food seemed to agree with her.

She further says: "At this time I was induced to take up the famous food drink, Postum, and was so much pleased with the results that I have never been without it since. I commenced to improve at once, regained my twenty-five pounds of flesh and went some beyond my usual weight.

"I know Postum to be good, pure, and healthful, and there never was an article, and never will be, I believe, that does so surely take the place of coffee, as Postum Food Coffee. The beauty of it all is that it is satisfying and wonderfully nourishing. I feel as if I could not sing its praises too [illegible]." Read "The Road to Wellville."

TEXAS CAPTAIN BUYS PLANTERS

James I. Lawlor of Houston Purchases the Interest of Col. Landrum for $200,000.

WILL GET A NEW LEASE

Lawlor Is Now Contesting Uncle's Will Here to Get $40,000 Estate.

Capt. James L. Lawlor, proprietor of a hotel at Houston, Tex., has completed negotiations for the purchase of the Planters Hotel within the next five days.

It is understood Capt. Lawlor has agreed to pay Col. Landrum, president and controlling stockholder of the company, $200,000 for his interests, which include a two-years' lease on the hotel, the building proper being owned by a syndicate of St. Louis capitalists.

Assistant Manager Cochran told a Post-Dispatch reporter Monday that the final transfer of the property would not be completed until June 21, when an option obtained by Capt. Lawlor expires.

Capt. Lawlor is now a guest at the Planters. He said to a reporter that he could not discuss his plans at this time, except to say he is seeking the Planters.

"In the event that my mission here is successful," said he, "I have been assured that at the expiration of the present lease, held by Col. Landrum, I can get a new lease on the hotel for 10 years.

"Any other information had better come from Col. Landrum."

Landrum Long Dissatisfied.

Col. Landrum refused to be seen. Ever since he took charge of the Planters Hotel two years ago reports have been persistent that Col. Landrum was tired of his bargain.

Col. Landrum is not an experienced hotel man, having been a distiller in Kentucky prior to coming to St. Louis. Soon after his arrival here, Col. Landrum became prominent socially. Gov. Folk made him a Colonel on his military staff.

Col. Landrum bought out Henry Weaver, who had been identified with the management of the Planters Hotel from the time the new building was erected in 1892.

The Landrum regime has been marked by frequent clashes between members of the Planters Board of Directors. Following one of these tilts three of the directors resigned.

Wetmore Fought Landrum.

Col. Moses C. Wetmore, who held a large block of stock in the hotel company and is still the possessor of several hundred shares, has opposed Col. Landrum from the outset.

Some of Col. Landrum's critics are now opposing the contemplated purchase of the hotel by Capt. Lawlor, who is backed by the Commonwealth Trust Co. of St. Louis and John H. Kirby, president of the Kirby Lumber Co. of Texas.

"I have had a number of business matters under consideration here," said Capt. Lawlor Monday. "My wife's uncle, Milo Brown, died here about eighteen months ago, leaving an estate valued at from $35,000 to $50,000, all of which was bequeathed to St. Columbkill's Church.

"The will is now in the Probate Court and I have employed an attorney to contest it on the ground that Brown's estate should as a matter of justice have gone to me. I assisted Mr. Brown in many ways financially."

MEDICINE BOTTLE A CLEW

Police Investigate Man's Death in Unused Room.

Deputy Coroner Lloyd Monday checked the inquest into the death of a man whose skeleton was found in an unused room at Sixth street and Clark avenue and asked Chief of Detectives Smith to make an investigation.

The skeleton lay on the floor of the room when it was discovered last Friday. Near it, on a window sill, was a bottle of blood medicine. Marks on the clothing and label on the medicine bottle will be used by the police as clews to the man's identity.

OWEN QUITS $2100 CITY JOB

Deputy City Register Resigns to Go Into Business for Himself.

John B. Owen, political wizard of the Sixth Ward and elsewhere, is going to retire to private life after a long service in the Federal and municipal governments. This surcease from the cares of public position is going to cost him $2100 a year. That is, he has offered his resignation as Deputy City Register.

Owen will start a tax and license bureau, as head of which he will sell the expert knowledge of taxation he has gained while in office. City Register Regan has not yet named a successor to Owen, but announces that one of the clerks in his office will get the plum.

Wife Fails to Kill Herself.

Mrs. Ida Lawrence of 2021 Olive street, who drank carbolic acid at her home Sunday night, is at the City Hospital and will recover. Her husband was apprised of her action by the screams of one of the children. He found the wife unconscious. Grief over the death of a child which she lost seven years ago, he said, was the cause of her desire to die.

Suicide a Clay Miner.

A man who hanged himself from a tree on the river bank at Carondelet was identified by a union card in his pocket. The card was issued to Tony Dressel by the Clay Miners' Helpers' Union. The body was discovered by Private Recruit Alphers Jones of Jefferson Barracks.

CASTORIA
For Infants and Children.
The Kind You Have Always Bought
Bears the Signature of Chas. H. Fletcher

PHYSICIAN WHO HAS NOT TAKEN ANY FOOD IN SEVENTEEN DAYS

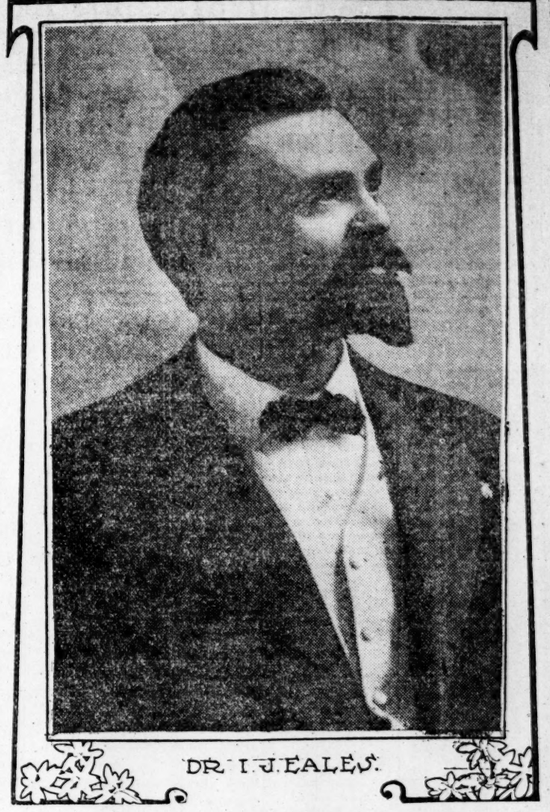

STARVING DOCTOR LOSES 18 1-2 POUNDS IN 17 DAYS

Belleville Man Will Satisfy His Appetite With Breakfast Food Just as Soon as He Has a Desire to Eat.

Dr. I. J. Eales, the fasting Belleville physician, weighed in at the close of his seventeenth foodless day of starving Monday. He tipped the scales at 173½ pounds, including his smile of satisfaction.

"Poor Mr. Taft," he murmured, as he sniffed the fragrance of breakfast.

But he did not feel tempted by the odors of food. Indeed, food is the veriest bagatelle to Dr. Eales. He is waiting to feel hungry and will not eat until he has an appetite. In order to test himself he purposely has put his nose into contact with the warm incense of cooking steaks. He has allowed his eye to rest thoughtfully on fried potatoes and muffins. But the doctor is not hungry.

Will Satisfy His Appetite.

"I expect to eat as soon as I have the desire to," he said Monday, "and I am looking for that desire to manifest itself almost any time now. No, I shall not pitch into a hearty meal at once. I have some experiments to make. I am fasting for others as well as myself."

Meanwhile the doctor was losing flesh every minute, but he had 192 pounds to start with and still had 173½. He calls that his "predigested food, put into storage years ago."

"My first meal will be of breakfast food," said he. "I shall take it into my perfectly impartial stomach. I shall see if the adwriter or the comic paper jester speaks the truth. A breakfast food that nourishes and satisfies me after nearly three weeks of fasting will be pretty good stuff."

Fights the Beef Trust.

The doctor is achieving a great reputation in Belleville as the inventor of the only certain method of fighting the Beef Trust.

"Just think of it," exclaimed one enthusiastic person, "when the price of chops and steaks soars, all the doctor has to do is merely to say, 'Very well, I will not eat.' What does the advanced cost of living matter to him? I'll tell you, the Eales idea is the greatest thing that ever was suggested to a long-suffering people."

YELLED "FIRE" IN THEATER; MANSLAUGHTER IS CHARGE

Indian Territory Men Held Under $5000 Bond by Federal Court.

FORT GIBSON, I. T., June 15.—Hayes Thompson and Walter Williams were bound over at Muskogee by U. S. Commissioner R. W. Hoyt, charged with manslaughter and placed under a bond of $5000 each. They are charged with causing the panic in the opera house by yelling "Fire," which resulted in three persons being tramped to death.

RECEIVERS TO END BUSINESS OF EXPRESS CO.

Affairs of East Side Concern Will Be Wound Up by Court Order.

FRAUD IS NOT SHOWN

Contract With Railway Forfeited Because Its Terms Were Violated.

After finding that there has been no fraud practiced on the Electric Railway Express Co., Judge Reynolds Monday ordered the receivers of the company, John T. Moore and George C. Hitchcock, to pay its debts and wind up its affairs.

The decision was rendered in the suit of Henry E. Trendley, Taylor R. Young and Henry A. Gautier, stockholders in the express company, against the Illinois Traction Co., the East St. Louis & Suburban Railway Co., the Electric Railway Express Co., J. M. Allen, president of the last-named company, and Frederick E. Allen, C. H. Starkle, J. J. Weingaertner and J. F. Johnston, directors.

The plaintiffs charged fraud and conspiracy in the making of a contract between the express company and the East St. Louis & Suburban Railway Co., alleging that the contract which was to supersede another contract previously in force, was less favorable to the express company. It was charged that the officers named had conspired against the express company in the interest of the railway company.

Annulment Asked.

During the progress of the case an appeal was made for the formal annulment of the contract between the two companies on the ground that the express company had failed to make payments and file statements of business required by the contract.

In rendering his decision, Judge Reynolds said: "I am satisfied there was no such fraud, misrepresentation, or conspiracy as would justify the Court in saying that the modification of the relations between the companies by the contract of Aug. 10, 1906, should be set aside."

No Conspiracy Shown.

"The relations between Mr. Allen and his co-directors," he added, "are matters with which the East St. Louis & Suburban Railway has no concern. The evidence here does not show that it entered into any conspiracy or even drove a hard bargain as against the Electric Railway Express Co. or its directors. Whatever the relations may be and whatever the status may be as between the directors and among the directors and stockholders of the Electric Railway Express Co. and the East St. Louis & Suburban Railway Co. is not concerned in it."

The contract was forfeited, however, on the ground of the express company's failure to comply with its conditions. The company is capitalized at $100,000. Its cars have been traveling over the East St. Louis & Suburban Railway out of East St. Louis to points all along the line of that road.

Farmer Attacked by Horse-traders.

TECUMSEH, Neb., June 15.—Two traveling horsetraders are in Jail here on a charge of assaulting Moses Roberts, an aged farmer. The traders had tied horses to Roberts' fence and when he demanded that they be moved the traders attacked him, one striking the farmer with a club. Roberts feared the strange horses would spread disease to stock in his field.

Scruggs—Vanderwoort—Barney

Olive—Broadway—Locust

The Sale in Advance of Stock-Taking

began this morning, and from present indications it will go down as one of the most successful of recent great sales. In every corner of the house our best efforts are being put forth to clear away odd merchandise, small lots and remnants, all with a view to making easy the task of stock-taking.

Men's Furnishings---Seasonable and Stylish At "Advance-of-Stock-Taking" Reductions

These Specials Will Be Found on the Olive Street Side

$1.50 Shirts now $1.00.

Colored Negligee, separate and attached cuffs; all desirable patterns; sizes 14 to 17½.

White Negligee, the majority with attached cuffs; in sizes 15½ to 17½ only.

Some of the above are slightly soiled, but all good styles. $1.50 shirts reduced to **$1.00**

Men's Neckwear Reduced.

Broken lines and odd assortments of silk and washable four-in-hands, at very special reductions.

25c Washable Four-in-Hands now 18c
50c Silk Four-in-Hands now 25c
$1.00 Silk Four-in-Hands 50c

Men's Night Shirts Reduced

A few fine sateen night shirts, colored and white, light weight, slightly soiled:

$2.00 quality reduced to $1.25
$1.50 quality reduced to $1.00

Men's Underwear Reduced

Broken lines of summer underwear, consisting of Filet shirts and drawers; English Crepe, shirts and drawers, also ribbed athletic shirts, sleeveless and half sleeves. Regular 50c garments, reduced to **35c**

Broken lines of fine dimity underwear, in knee drawers and athletic shirts, choice of white or neat figures; stock-taking price, the garment, **$1.00**

STEVE ADAMS IN LIMELIGHT IN HAYWOOD CASE

Appearance in Courtroom to Be One of Most Dramatic Incidents of the Trial.

MAY REFUSE TO TALK

Possible That Confession Confirming Story of Orchard Will Be Rejected.

Special to the Post-Dispatch.

BOISE, Idaho, June 17.—Steve Adams is the man of the moment, the figure that is attracting the widest interest in the final effort of the State to hang William D. Haywood.

Adams will be ushered into the courtroom Tuesday or Wednesday by the prosecution.

What he will do, or not do, will create one of the most dramatic situations of the trial.

The defense, which is in close touch with him and his family, assert that he will refuse to be sworn and there will be nothing to do but remand him back to jail.

John Worm, the Wallace attorney who represents Adams, and who accompanied him here, confirms the situation as seen by the defense.

The special counsel for the State, Hawley and Borah, declare that Adams may refuse to take the oath, yet in the same breath they expect to get his confession before the jury.

Under the law of the State the confession cannot be introduced if he refuses to be sworn. Should he be sworn and then refuse to testify the confession can be put in evidence.

Confession Is Startling.

The Adams confession is quite as startling as that of Orchard. He confirms the leading features of Orchard's story and gives details of murders and murder plots in which he was an active principal and in which Orchard had no concern. His action is of importance to both sides.

Mrs. Adams has been closely associated with the Haywood and Pettibone families since she has been in Boise.

For a week Adams has had unrestricted conversation with Moyer, Haywood and Pettibone in jail.

If he refuses to take the oath the State will turn him over to Colorado and he will be taken to Telluride, where, it is said, there is a much stronger case of murder against him than in Wallace.

Soon after Orchard confessed Adams was arrested on his ranch in Oregon, brought here and placed in a cell with Orchard in the Idaho Penitentiary.

Orchard had promised to "work on him" and try and induce him to confess. Adams did confess, and among other crimes told of the atrocious way he killed Arthur Collins, superintendent of the Smuggler Union mine in Telluride.

Collins was shot to death in 1903 while sitting in his dining room playing cards with friends. The shot came through a window on a dark night.

After his confession Adams was taken to Telluride, showed where he stood when he fired the shot, where he had buried his gun on the scene and pointed to the spot and the weapon was unearthed.

He corroborated Orchard's story of the Independence depot explosion and admitted that he assisted in pulling the wire that exploded the mine and killed 14 nonunion men.

He confirmed the hunt for Peabody and Judges Gabbert and Goddard with gawed-off shotguns.

He was taken to Pocatello, Idaho, where he said he had buried the "Pettibone dope" with which he had been furnished to blow up a car of nonunion men who were on their way to Cripple Creek.

Mission a Failure.

His mission was a failure and so was the "dope" hunting expedition. The remains of a bottle said to have contained it was all that was found.

Soon after returning to the Penitentiary. Adams was visited by a wealthy uncle.

He next repudiated his entire confession. He declared that it was extorted from him and was not true.

Among the murders he had admitted was the killing of the claim jumpers, Tyler and Bonle, in the St. Joseph country, Northern Idaho.

The crimes were committed three years ago, and no attention was paid to them at the time. Public opinion places little value on any claim jumper's life. Jack Simpkins owned the claim that was jumped, and being of a retiring nature he instructed Steve to "go up there and bump off them jumpers."

When the two men were killed all the other claim jumpers in the country fled. Steve returned and reported that he had "cleaned up" the claim jumpers and Simpkins could stay away from his claim as long as he pleased.

After Adams repudiated his confession the Idaho authorities succeeded in finding the body of Tyler. They placed Adams on trial for the murder. The State made a fatal mistake as to the date of the crime. Adams on the stand at Wallace again repudiated his confession. The jury disagreed.

Both State and defense appear sanguine regarding the result of the trial.

"The State has not connected Haywood with the Steunenberg murder except by Orchard," said Darrow. "Corroborative evidence was promised and so far it has not been forthcoming."

"The State has proved a general conspiracy to murder various persons, and the Steunenberg murder was only an incident," said Hawley.

Another general conspiracy will be charged by the defense in its opening. The Mine Owners' Association and detectives will be accused of conspiracy to take the life of the defendants.

The first witness for the defense will be ex-officials of the Western Federation of Miners who were in at the birth of the organization.

They will testify as to the objects of the organization and the rules and by-laws governing it.

Haywood will go on the stand and deny most of Orchard's testimony which involves him.

Former Lieutenant-Governor Coates of Colorado left for Denver Saturday night, where he will round up 70 witnesses from that State and bring them here.

Attorney Miller is in San Francisco taking depositions in the Bradley exposion affair. The State is represented at the proceedings by Attorney Van Duyn of Caldwell.

The defense will attempt to show that Orchard did not always lose in his gambling operations, that he frequently won and sometimes deposited money with Pettibone for safekeeping.

The State announces that the re-direct examination will not consume over three hours.

Accompanying the Colorado decision denying Moyer a writ of habeas corpus, Borah will ask that the decision of the Supreme Court of Colorado overruling the eight-hour law be allowed in.

"Both can go in as decisions, but not as law" said Richardson.

One of Haywood's Witnesses Dies.

CANON CITY, Colo., June 17.—Charles W. King, an important witness for the defense in the Haywood trial at Boise, Idaho, died from neuralgia of the heart yesterday. Bloodhounds belonging to King were used in tracking after the dynamiting of the Independence depot. An hour after his death a telegram addressed to King summoning him to Boise was received.

Hear W. R. Newell

Tuesday evening Presbyterian Church, Washington and Compton avenues; Wednesday evening, St. Mark's Evangelical Church, Bell and Cardinal avenues.

GIRL OF 15 WINS A MEDAL AS PIANIST

MISS RUTH JACKSON

YOUNGEST POST-GRADUATE PIANIST IS 15 YEARS OLD

Miss Ruth Jackson Wins a Medal and Will Try for Another Next Year.

With the season well along and the number of "youngest" post-graduates growing with the setting of very sun, Miss Ruth Jackson of East St. Louis is the latest claimant to the distinction of being the youngest post-graduate of the year. She is 15 years old and will complete her post-graduate course in music and receive a gold medal next Friday night at the Wellner Conservatory of Music.

She graduated and received her diploma as a pianist last year, and expects to return next year and try for a diamond medal at the completion of the three years' course. She has studied music for seven years almost without relaxation, but expects to take a month's vacation before entering upon her next season's studies. She will leave July 1 for St. Paul and lake resorts, returning about Aug. 1.

Miss Jackson is the daughter of C. P. Jackson and lives with her parents at 921 Market avenue, East St. Louis. As secretary of the Sunday School of the Bond Avenue M. E. Church and organist of the Epworth League, she finds a brief rest from her musical study. She has liberally extended invitations to her East St. Louis friends to the graduating exercises, and many will visit the school to see her receive the honors she has won.

RELIGIOUS REVIVAL TO SOLVE LABOR PROBLEMS

Rev. F. W. Russell Deplores Socialism and Declares Church Will Bring Social Message.

Rev. Dr. Francis W. Russell, pastor of West Presbyterian Church, in his Sunday evening sermon declared that the next great religious revival would have the social problem as its keynote. His subject was "The Labor Movement and the Church."

He scored the bitterness between capital and labor and the growth of socialism, saying that if socialism grew as fast in the next eight years as in the past four the Socialists would elect a President of the United States. The Socialists, he said, had set themselves against the church.

The labor problem thus created, he said, is one of the social problems which the next revival would affect. Its great idea, he said, would be man's duty to his fellows and the Christian doctrine of love would drive away the present bitterness between classes and interests.

The church could not, he said, deal with the economic or wage side of the labor question.

NOISY CHARIVARI FOLLOWS SECRET FERGUSON WEDDING

Friends of Mr. and Mrs. Charles Stein Promise to Serenade With Band.

Mrs. Ida Schute of Ferguson and Charles Stein, a middle-aged bachelor who has a big farm near Ferguson and takes an active interest in St. Louis County politics, were secretly married at Alton last Tuesday, and their friends have just found it out.

The discovery resulted Saturday night in a charivari party, at which a score of friends surrounded Mrs. Schute's home, where the couple is living, and startled quiet Ferguson with the din of horns and tin cans. Not satisfied with this, the charivari party announced that it would have a brass band on hand Monday evening.

Mr. and Mrs. Stein are awaiting the fulfillment of this threat with trepidation. She is young and pretty. It was not known to their friends that they were contemplating marriage, and the

Jell-O

THE DAINTY DESSERT

is a perfect substitute for Gelatine

and can be prepared instantly by simply dissolving contents of one 10c. package in a pint of boiling water.

No soaking, sweetening, flavoring or fussing.

Give Jell-O a trial and you will never use old-fashioned Gelatine again.

7 flavors. Sold by all good grocers, 10c. per package.

Illustrated Recipe Book, Free.

Approved by Pure Food Commissioners.

The Genesee Pure Food Co., LeRoy, N. Y.

PASTOR FLAYS CHURCH; WOMEN SAY HE'S RIGHT

Rev. Columbus Polk Goodson Says There Are Savages in Pews.

MINISTERS DYING OFF

Clergyman Declares They Have to Do $5 Work on $1 Salary.

Prominent women members of the King's Highway Presbyterian Church applaud the emphatic attack made by Rev. Columbus J. Goodson in a sermon Sunday on society, in which he declared that "savages in silks and satins sometimes sanctimoniously sit in the cushioned seats of the synagogues of the Sabbath." They approve his strictures upon modern tendencies and methods, and told a Post-Dispatch reporter Monday that they believed Pastor Goodson to be the kind to remedy the conditions of which he complains.

Mrs. George F. Bergfeld of 5171 Cabanne avenue said that she agreed with Rev. Mr. Goodson that theater going and card playing are a waste of time and effort. She thought it would require aggressive work to force church people and society people away from such practices.

Women Praise Dr. Goodson.

In proof of what Rev. Mr. Goodson has accomplished, Mrs. Bergfeld said he had increased the membership of the church in four years from 12 to 500, and had built up a guild of 175.

Mrs. Samuel Whitfield of 5032 Fairmont avenue described Pastor Goodson as the type of the new minister he says is so urgently needed to cope with evil modern conditions. Much good has been accomplished, she said, by his unique methods, and she gave her earnest indorsement to them.

"Too many people, too many church members, are engaging in sports and are found in places of amusement that are perilous," said Rev. Mr. Goodson. "The theater may be a source of legitimate entertainment, but everybody knows that it more frequently appeals to vulgar impulse and animalism than being an exhibition of real art.

"Present-day gambling—universally prevalent—is one of the greatest perils of our social integrity. College students bet on their sports, clerks play the races, business men of all classes buy stocks on the margin, husbands play poker, and wives play bridge. The nerve-racking anxiety makes the entire moral self-degenerate."

The church, Dr. Goodson declared a failure today and a failure in the past. He said that more ministers die than enter the ministry every year, all because they are expected to meet $5 conditions with $1 pay.

Need New Social Life.

Dr. Goodson said there is need of a new social life in the church and that no Christian can have a Sunday creed, a home creed and a downtown creed. When this is realized, he continued, corporation directors will understand that there is no use "starving orphans to endow educational institutions, for there will be no children to educate if methods of the irreligious are to have sway.

"If in these things the men and women who are in our churches will cooperate, the day is not distant when the sick will be healed, the poor evangelized, the hungry fed; men will cease to regard life cheaper than dividends, and they will be found protecting workingmen from the deadly machinery, children from the death of factories, and their competitors from starvation."

Mrs. Winslow's Soothing Syrup for Children teething gives quiet, helpful rest.

Young Millionaire Does Things.

Edward T. Thomas of New York probably has achieved more than any other American millionaire as young as he. When only 24 he was a member of the Stock Exchange and a bank president at 28. Last year with several friends he put up $2,000,000 to finance a 400,000 bale cotton pool, the largest pool ever formed in cotton speculation. In the horse racing, motor racing and automobile world he is particularly active and daring.

GIVES EXPERT ADVICE TO DYSPEPSIA SUFFERERS.

In a recent number of the Physicians and Surgeons Journal there appeared a very comprehensive article by one of the foremost practitioners of the country on defective digestion. He claimed that too little attention is given to this malady, which, while not extremely serious in itself, it quickly leads to very disastrous complications. In fact, that the majority of diseases have their origin in the poisons that are taken up by the blood from the fermentation of food in the stomach. He also gave the formula for a mixture which he wished to call the attention to its wonderful effectiveness in quickly restoring the stomach and bowel tract to their normal condition and the stopping of belching, sourness, headaches, languor, etc. The formula is as follows: "Two ounces Essence of Pepsin; three ounces Syrup of Ginger; one ounce Catandir Compound. These to be mixed well and used in doses of from one to two teaspoonfuls after each meal also at bedtime for the first few days."

A well-known local druggist when asked about this formula stated that it is prescribed by the best physicians here, and that while harmless and pleasant to take it is extremely effective.

Any good pharmacy being able to supply the ingredients.

Infants' Skirts, Slips and Dresses

PRETTY togs for tiny tots at tiny prices tomorrow—prices that will pay proud mothers to be here early.

Infants' Long Slips—Bishop style and with trimmed yoke.

85c Slips for...48c $1.25 Slips for...69c
$1.00 Slips for...59c $1.35 Slips for...78c

Infants' Long Dresses—Nicely trimmed in laces and embroideries.

$1.95 Dresses ..$1.25 $2.95 Dresses ..$1.79
$2.35 Dresses ..$1.48 $4.25 Dresses ..$2.39

Infants' Long Skirts—Lace and embroidery trimmed.

$1.00 Skirts for..59c $1.65 Skirts for..98c
$1.25 Skirts for..69c $1.95 Skirts for..$1.25
$1.40 Skirts for..89c $2.75 Skirts for..$1.69

The Store of the People

Nugents

Ladies Home Journal July Patterns and Style Books Are Here.

Fine White Dress Fabrics At Half Price

THE word's enough. Crowds will be here bright and early. Five different lots to be offered at half price, and all fresh, clean goods, just here from the mills. They include:

Imported Silk Finish Corded Popline.
White Dotted French Finish Swisses. (Four different sized dots.)
Embroidered White Batistes in four different patterns.
45-inch Persian Lawns—fine sheer quality.
Real French Lawns — 45 inches wide.
All regular 50c goods, at..

25 Cents a Yard

Great Sale of Dressing Sacques

(Muslin Underwear Department—Second Floor.)

68¢ FOR ANY OF THE ABOVE Mendels Make

Mendels Make

CHOICE OF THESE FOR 87¢ Mendels Make

Mendels Make CHOICE OF THESE FOR 49¢

WE bought last week the balance of the season's productions of MENDELS BROTHERS, BALTIMORE, manufacturers of the celebrated brand of Negligees—

Mendels Make This name on a Kimono or Dressing Sacque stands for Perfection, and every garment bearing this label is fully guaranteed in every way. Money will be cheerfully refunded for any found unsatisfactory upon examination at home.

These are all clean, fresh goods, made for this season's business; but the cold weather has left them unsold. We got the entire surplus—652 dozen, or 7824 garments—but, large as the quantity may seem, they will not last long, judging by the way they are being sold today.

CHOICE OF THESE FOR 96¢ Mendels Make

THIS sale comes only once a year, so be prepared to supply your needs for several months ahead. You will want to buy at least half a dozen when you see 85-CENT DRESSING SACQUES SELLING FOR 49 CENTS, DOLLAR DRESSING SACQUES SELLING FOR 68 CENTS, $1.25 NEGLIGEES SELLING FOR 87 CENTS and $1.50 and $1.75 DRESSING SACQUES, KIMONOS and NEGLIGEES SELLING FOR 96 CENTS.

The illustrations will give you an idea of the handsome styles in each lot, but, remember, there are dozens of other styles at each price—a collection simply gigantic in proportion and magnificence.

49Cts.—Dressing Sacques, Mendels Make of white and figured lawns with collar or with plain neck; some in kimono style, with long or short sleeves, and loose or fitted back with belt. Not one in the lot worth a cent less than 85c.

68Cts.—Dressing Sacques, Mendels Make of fine white lawns or in neat floral patterns; with tucked fitted back or in the popular Geisha styles, low or high necks; not one in the lot worth a cent less than $1.00

87Cts.—Negligees, Mendels Make of pretty white or figured organdies, lawns, etc., in a magnificent assortment of patterns and colors and all styles. Some exceedingly handsome ones in black and white; trimmed in Val. lace. Regular $1.25 garments.

96Cts.—Dressing Sacques, Mendels Make and Kimonos made of fine figured lawns in pretty floral or polka dot designs, and trimmed effectively in Val. lace and Swiss embroidery; long or short sleeves and tight-fitting backs with belts. Regular $1.50 garments.

Hydegrade TRADE MARK

MANCHESTER GALATEA

Wash Suits for Boys

YOU know what Hydegrade Manchester Galatea is—you've either used it yourself or have talked to those who have—best known, most sold and greatest advertised fabric in the world. The conceded best for boys' wash suits.

Wears like iron, and the more it's washed the better it looks

The Suits are in all the correct colors for summer wear, and were made by "THE MOTHERS' FRIEND" TRADE MARK COMPANY whose name on a garment stands as a *badge of perfection* —a guarantee of worth and wear.

There are pretty Russian Blouse Suits for boys from 2½ to 7 years, priced at

$2.00, $2.50, $2.95 and $3.50

Sailor Blouse Suits for boys 5 to 12 years, in either single or double-breasted styles at

$2.00, $2.50, $2.95 and $3.50

See our Magnificent Brodway Window Display

Three Hundred Women's and Misses' Summer Coats, Worth $6, for $3.50

THESE three hundred Coats will find ready sale, for no such values have ever been offered in summer wraps here or elsewhere, and we consider ourselves lucky in getting them at anywhere near the price. But the maker was sorely pressed and beseeched us to make an offer on the lot—all he had. We did, and they're here ready for distribution.

They're all in the extremely popular **Prince Chap Styles** *and are made of Panamas, tweeds, fancy worsteds, etc., in light and dark grays, new brown checks and invisible plaids, finished with velvet collar, turned-back cuffs and tailored seams. The sizes are for misses 14 to 20 years and ladies 32 to 40 bust measure.*

Coats that sell regularly from $5.00 to $6.50, choice of the entire lot for..... **$3.50**

B. Nugent & Bro. Dry Goods Co., Broadway, Washington Av. and St. Charles St.

WEBSTER, WHO SLEPT FOR 77 DAYS, IS DEAD

Man Whom Kansas City Could Not Wake Expires in Hospital.

PRAYED BEFORE DEATH

Though He Never Opened His Eyes He Knew End Was Near.

Special to the Post-Dispatch.

KANSAS CITY, Mo., June 17.—The "Sleeping Marvel," Thomas C. Webster, who dropped asleep April 1 on a Union Pacific train between Denver & Kansas City and for 77 days did not open his eyes, is dead at the General Hospital.

A committee of doctors said his sleep was feigned. Some persons claimed he was suffering from melancholia. But against passing from his prolonged earthly slumber into the last sleep it was evident that Webster had a protest.

Though the only times he had ever been on his feet at the hospital were when attendants forced him to walk and supported him, yet the night before he died he rose alone and knelt in prayer, with his clasped hands in front of his face, beside the cot or a neighboring patient. Even then his eyes were closed.

Only two hours before his death at noon yesterday a still more remarkable thing happened. He opened his eyes and kept them open, as if unwilling to start on such a journey unadvised. The will not to wake or look upon the world was abandoned, but he clung to his prerogative not to converse with the world, and, though his eyes were open when he took his last nourishment, he would not talk.

Thomas C. Webster was a well-to-do mountain farmer at Horseshoe Bend, Idaho, and was en route to visit a brother at Gainesville, Ga., when, just out of Denver, he suffered a violent nervous attack. When given an opiate for this by a physician on the train he promptly fell asleep. His sleep continuing until he reached Kansas City, the police here were asked to take charge of him at the depot.

At the "Helping Hand," where he was taken, it was found impossible to arouse Him and the police ambulance took him to the hospital, where he has slept since April 1.

Feed Baby's Furnace

"The infant, like all small animals, has a large extent of surface in proportion to its bulk; thus it tends to lose heat rapidly and requires an abundant supply of the chief body fuel—fat. If the different (food) ingredients be not supplied in due proportion, disorder of health inevitably follows."

So says Dr. Hutchinson of the London Hospital—a world-wide authority. He shows, in his book about infant foods, that most of them contain too little fat—which should serve as fuel for protection against catarrh of lungs and bowels, keeping baby cozy and rosy.

There must not be too much fat, or diarrhoea will result.

Mother's milk is the perfectly balanced baby food.

Next best—nearest like mother's—is Sanipure Milk. The formula is on every can. Our valuable booklet, "Baby's First Days" tells all about it.

Buy it from Druggist or Grocer—TODAY.

A Day's Time Means Much to Baby.

If your dealers haven't Sanipure Milk, send us their names and we will send you free, a sample can and our booklet, "Baby's First Days."

Pacific Coast Condensed Milk Co.
Dept. 31. Seattle, Wash., U. S. A.

LOVE MADE UP OF TRIFLES; EVEN FRECKLES MAY WIN

Both Men and Women Swayed More by Physical Characteristics Than by Beauties of Mind, Educator Declares.

Special to the Post-Dispatch.

BOSTON, June 17.—Precisely what it is—what attribute or physical characteristic—in the youth or maiden, the man or woman, that most attracts one of the opposite sex, is a problem of which Dr. G. Stanley Hall, professor of psychology and president of Clark University, Worcester, Mass., has set out to find the solution.

To this end he has taken a census of young lovers, with a view to learning what in each case has most endeared to him or her the particular object of their affection.

It was Dr. Hall who recently declared that 50 per cent of the college women failed to marry, thus contributing to race suicide.

The complete result of this census of lovers Dr. Hall has not yet given to the public, but he has made known an abstract of what he has learned.

With hundreds of lovers heard from, Dr. Hall states that the characteristics specified by them are, in the order of their frequency, as follows:

Eyes, hair, size or stature, feet, brows, complexion, cheeks, form of head, throat, ears, chin, hands, neck, nose, fingernails and contour of face.

Which is to say that more of these lovers interrogated have found the loved one's eyes or hair the chief attraction than anything else.

The women replying to Dr. Hall's questions have also specified these charms in the men they loved best:

Regular teeth, broad shoulders and white teeth and most popular among men have been long lashes and arched brows.

According to some of those replying, a retrousee nose, freckles and a long neck have been the chief charms.

The voice cuts an important figure among the charms. With some it is a high voice; with others a low voice. Even a lisp has been stated as a charm.

Laughter, carriage, gait, gesture, movements of the eye, pose of head and shoulders have also been specified in the replies.

Better Sure Than Sorry

Valuable papers, jewelry, etc., are often burned or stolen and never recovered.

Nothing can happen to them in our Safe-Deposit Vaults. Boxes and cases, $5.00 and upward annually. Call or write.

MISSISSIPPI VALLEY TRUST CO.,
Fourth and Pine Sts.

VETERAN PRINTER DIES AT HOME NEAR WRIGHT CITY

Long Employed in St. Louis, but Failing Health Took Him to the Country.

Rudolph F. Straube, a pioneer printer of St. Louis, died Sunday afternoon at his home, "Red Gables," near Wright City, Mo. He was 66 years old.

Mr. Straube was born in Berlin, March 9, 1841, but came to this country with his parents at an early age. At the age of 14 he began work in a printing office, where he was employed for 17 consecutive years. In 1871, upon the advice of a physician, he left the printing office and purchased a fruit farm in Osage County. He is survived by a wife and three daughters, one of whom, Mrs. R. Süerlin, lives in St. Louis.

The funeral will be conducted from his home, near Wright City, Tuesday afternoon.

Rheumatism, more painful in this climate than any other affliction, cured by Prescription No. 2851 by Elmer & Amend.

Watchman Is Found Dead.

John Kilcullen, night watchman of the pipe yards of the Water Department, Klag's highway and Natural Bridge Road, was found dead in his office Sunday morning by James Walsh an employe. He was 45 years old and lived at 2112 Division street.

STRANGER SHOOTS "EDDIE" GUERIN

Notorious Chicago Cracksman Victim of a Bullet in London Fight.

Copyright, 1907, by the Press Pub. Co. (New York World.)

LONDON, June 17.—Another remarkable chapter has been added to the life story of Eddie Guerin, notorious Chicago cracksman.

On Saturday night—a little more than 24 hours after Lord Chief Justice Alberstone had refused to extradite him at the request of France, which had sent him to Devil's Island, and he had escaped—Guerin was walking with a woman in the Bloomsbury district, not far from the British Museum, when they were encountered by a man and a woman who had driven up in a cab.

A fierce altercation ensued, which suddenly ended in the strange man drawing a revolver and firing at Guerin twice. The second shot struck Guerin in the foot and he fell, shouting "I'm shot!"

His assailant fled, discharging the remaining chambers of his revolver as he ran, until he was caught by passing pedestrians. Guerin was taken to a hospital, where the bullet was extracted.

Though he says he knows his assailant, he refuses to make any further statement, and the whole affair is shrouded in mystery.

The man, who is now a prisoner, gives the name of "Charles Smith."

According to the police, the woman with Smith is known as "Chicago May," her other name being Churchill. Both are said to be well known in the West.

At the scene of the shooting there was picked up a large clasp knife, which it is said was carried by the Churchill woman.

Guerin's companion is known here as Emily Skinner, and it is believed that she is his wife.

Guerin told an interviewer that "Chicago May" is the woman who betrayed him to the police last year.

He first met her in London in 1900, and took her to Paris, where, in company with a notorious German-American thief known as "Dutch Gus," they both were tried for the burglary of the American Express Co.'s office.

The two men were sentenced to Devil's Island for life, the women getting five years.

When Guerin arrived in London after his escape, 13 months ago, he met "Chicago May" in their old haunts and in a drunken moment she "gave him up."

Guerin describes May as one of the most daring women in either this country or America.

TO GET THE EFFECT

You desire on shirts and collars, simply telephone Monarch Laundry, 2719-25 Franklin avenue. Wagons everywhere.

BLACK HAND DYNAMITES HOUSE

Attempt Is Made to Blow Up a Home in Chicago's "Little Italy."

(BY ASSOCIATED PRESS.)

CHICAGO, June 17.—A dynamite explosion yesterday partially wrecked Cosimo Bruscato's flat building, 64 Milton avenue, and spread terror throughout that section of "Little Italy." Forty-five people were asleep in the various apartments at the time, but all escaped injury.

The outrage is laid to the "black hand," in furtherance of a plot to extort $1000 from Bruscato.

The explosion made a fearful noise, and people came running from all directions, while the frightened residents of the building jumped out of windows in their frantic scramble for safety. A large bore for powder was found in the rear of the building and a man was seen running from there immediately after the alarm. He was pursued and fired at by several policemen, but escaped.

For Loss of Appetite

HORSFORD'S ACID PHOSPHATE

It nourishes, strengthens and imparts new life and vigor. An excellent general tonic.

Bridge Jumper Identified.

Anton Christensen of 2813 Wash street was the man who jumped from the middle span of Eads bridge ten days ago. His body was found in the river opposite Ste. Genevieve, Mo., and was buried there Sunday. The body was identified by an accident policy.

"BRYAN THE MAN FOR PRESIDENT"

Chairman of the Democratic Congressional Committee Makes the Declaration.

By Wire From the Washington Bureau of the Post-Dispatch.

WASHINGTON, June 17.—Chairman Griggs of the Democratic Congressional Committee believes the nomination of Bryan for the presidency is inevitable, and that as the time for holding the convention draws near no other man will be suggested. In discussing this matter he said:

"All this talk of nominating a Southern man for the presidency next year is nonsense. There is only one man in sight to lead Democracy next year, and his name is William Jennings Bryan.

"If he wants the nomination, that's all there will be to it. Bryan dominates the Democratic as thoroughly as President Roosevelt controls the Republican party.

"I don't see anybody in sight but Bryan, provided, of course, he wants the nomination.

"I don't know whether he wants to run or not. I have not heard anything from him on the nomination, and so far as I know he has not taken anybody into his confidence on the subject.

"Charley Culbertson would make a good President; so would Hoke Smith, John Sharp Williams and Joe Bailey. They are all good men and big enough for the job.

"Bryan is too strong with the people to be set aside by a clique of leaders. We have got to depend on Bryan to settle the nomination. He can have it himself, but he can't dictate the nomination of somebody else.

"The issue will be the tariff, the trusts and anti-centralization of government."

Asked for Tip, Was Stabbed.

As the result of jokingly asking for a "tip" for information given, Ollie Bozdeck, 19 years old, of 1912 South Twelfth street, was stabbed in the right shoulder. He with several companions was standing in front of his home when a stranger asked where a neighbor lived. He was told and then the boy asked for a "tip." A fight followed.

CAR HIT SURREY; SEVEN ARE HURT

Mr. and Mrs. Eisen and Five Children Thrown to Pavement by Collision.

A surrey in which Samuel Eisen of 1202 North Seventh street was driving with his wife and six children was struck by a street car and upset at Sixth and Biddle streets at 3:30 p. m. Sunday. The occupants were thrown to the pavement in front of the car, and only Annie, the 1-year-old baby in its mother's arms, escaped injury. Eisen's left shoulder was bruised and his wife's arms were hurt while protecting her baby. Samuel, 5 years old, was bruised; Abe, aged 7, received scalp wounds; Libbie, aged 8, was hurt near the right eye; Rosie, 11, injured her left knee, and Jennie, 12, was bruised on the right knee.

Woman's Nightmare

No woman's happiness can be complete without children; it is her nature to love and want them as much so as it is to love the beautiful and pure. The critical ordeal through which the expectant mother must pass, however, is so fraught with dread, pain, suffering and danger, that the very thought of it fills her with apprehension and horror. There is no necessity for the reproduction of life to be either painful or dangerous. The use of **Mother's Friend** so prepares the system for the coming event that it is safely passed without any danger. This great and wonderful remedy is always applied externally, and has carried thousands of women through the trying crisis without suffering.

Mother's Friend

Send for free book containing information of priceless value to all expectant mothers.

The Bradfield Regulator Co., Atlanta, Ga.

The Sunday Post-Dispatch has over ONE-HALF MILLION more readers than any other newspaper west of the Mississippi. "First in Everything."

Reduction Sale of Women's Apparel

We will begin the second day of this great sale with an array of Suits, Coats, Skirts, Waists, Petticoats, etc., at prices that should bring you here tomorrow, even though you have already attended this sale event. You will seldom have such an opportunity to purchase high-class apparel at these extremely low prices.

Suits and Dresses Worth to $16.00

6.90 In this group we have an assortment of Silk Jumper Dresses, tailored Panama Suits and very pretty Net Lawn Party Dresses. Some of these are slightly soiled, so that we will offer you a choice during this sale at $6.90, although these suits and dresses are worth from $12.50 to $16.00.

The May Co

Suits and Dresses Worth to $25.00

40 Silk Jumper Dresses in foulards and taffetas, original price $20.00.....
25 Etons, Worsted Street Suits, original price $25.00.....
20 Jacket Suits in Panamas and Fancy Worsted Suits, worth $22.50.....
10 white Princess Wash Dresses in lace and embroidery trimmed styles. Were $15.00.....

10.50

Suits and Dresses Worth to $30.00

14.75 50 Tailor-Made Suits for street, traveling or for more dressy occasions. These are made of Panamas, worsteds, English suitings in clever pony, tight-fitting and Eton shapes. Also a varied assortment of Silk Dresses, Jumper Suits, Princess Lingerie Gowns and Tailored Linen Suits; values in this lot $22.50 to $30.00.

Suits and Dresses Worth to $39.50

76 high-class tailored garments for street and general wear, including serges in white, navy and black; Panamas in pearl, champagne, black, navy and brown; fancy suitings in club checks and hairline stripes; Silk Dresses in tailored and fancy, dressy models; Wash Dresses in French cloths, some severely tailored, others elaborately trimmed. Worth $30 to $39.50.....

18.95

Suits and Dresses Worth to $50.00

23.75 These tailored Suits will be sold at one-third and one-half former prices, and in some instances less than one-half price. They consist of our very nobbiest styles in the choicest materials brought over by the leading importers. Also Silk Dresses in summer and all-the-year round materials. You will find garments in this lot worth $50.00, $48.50, $45.00 and $40.00.

Suits and Dresses Worth to $60.00

White Serge Suits, Taffeta Silk Suits, Fancy Silk Dresses, Tailored Voile Suits, all silk lined; Novelty Street Suits; many exclusive pieces where we only brought out one of a kind, others in samples; Princess Dresses, in Rajah and other fancy Summer fabrics; worth $60, $55 and $40; in our clearance .....

28.75

Stylish Coats Worth to $8.50

3.98
¾-length Tourist Auto Coat, of all-wool tan covert cloth; was $8.50.
⅞-length Street and Driving Coat, of all-wool mixtures, tailored collar and cuffs; was $7.50.
Rainproof Coats, of Oxford gray, cravenette cloth, plaited, belted in back; were $6.50.
Tan Covert or Golf Red Pacard Cloth and Rays Mixture Box Coats; were $6.00 to $7.00.

Handsome Coats Worth to $16.50

White Serge Coats in semifitted and box shapes, formerly priced $12.50 to $16.50.....
Long loose Silk Coats, were $15.00.....
Jaunty Taffeta Silk Dressy Etons, were $12.50 to $13.50.....
Black and tan hip-length Tailored Coats, either strapped or tailor stitched; were $12.50 and $13.50.....
Rubberized Automobile Coats, red, navy, green or black; were $15.00 and $16.50.....

7.50

98c for Waists Worth $1.50 to $2.00

98c AN excellent assortment of styles to choose from, made of the finest, sheerest white lawn. You will find Waists with front trimmed in dainty Valenciennes insertion and floral embroidery, or panels of embroidery and knife plaits, or German Val. insertion in scroll design, or pretty yokes with outlining of embroidery and lace, or panels of lace insertion and floral embroidery. Regular $1.50 to $2.00 values.

$1.48 for Waists Worth $2.25 to $2.75

1.48 THERE are a number of handsome models among these Waist, made of the finest sheer French lawn. One model is artistically made of allover embroidery and Val. insertion; another has front of openwork and floral embroidery, with pin tucks outlining a yoke effect. Still another has yoke of German Val. insertion and embroidery with trimming of fine French Val. lace; $2.25 to $2.75 values.....

Our June Silk Sale Is in Full Swing

This would be a high-class silk exposition were it not for the prices. But the figures attached to the various silks make this a sale event of the first magnitude. All the newest ideas of this season are being sold at prices that show little regard for their real values. Sale is being held on our first floor.

$1.59 Black Taffeta at $1.12

20 pieces of this number, 36 in.; guaranteed to wear, extra heavy, pure dye; bright luster in the chiffon and skirt finish; one of the best values ever offered in black taffeta..... **1.12**

75c NATURAL SHANTUNG, 42c—Imported Shantung, in the natural color; 27 inches wide; this is in half silk and half linen..... **42c**

59c COLORED JAP SILKS, 46c—Every color in our first quality; finest 27-inch Jap, extra heavy..... **46c**

$2.00 CLOTH OF GOLD, 78c—All pure silk, very heavy; natural pongee color; 36 in. wide; slightly soiled; yard..... **79c**

$1.25 Bonnet at 78c

15 pieces of this number; Bonnet et Cie (Lyons, France), best grade Black Taffeta, 24 inches wide; every yard bears the genuine stamp and is guaranteed to wear; while this lot lasts they go at..... **78c**

$1.00 FANCY HABUTAI, 50c—White, heavy Habutai Silk, 27 inches wide, with large, medium and small coin and polka dots..... **50c**

75c SHEPHERD CHECKS AT 47c—All pure silk Check Taffeta, in all the sizes of shepherd checks, in black and white.. **47c**

44c WHITE JAP, 33c—All pure silk extra heavy White Jap Silk, 23 inches wide, at.... **33c**

75c COLORED PONGEE, 44c—All pure silk, in all colors, including black and white, 24 inches wide, at..... **44c**

$1.00 CHECK TAFFETAS AT 66c—Black and white checks, stripes and broken effects, 27 inches wide..... **66c**

$1.00 FLANNEL TAFFETA, 50c—Heavy washable Taffeta, light blue, with small Jacquard figures and pink with Roman stripe..... **50c**

50c WHITE JAP AT 39c—All pure silk extra heavy White Jap Silk, 27 in. wide..... **39c**

80c PRINT WARP TAFFETA, 39c—All pure silk Print Warp Taffeta, in brown and tan, with small figures, to go at.... **39c**

$1.25 PEKIN TAFFETA, 88c—Extra heavy Taffeta, with Pekin stripe in white ground, with light blue, pink, brown, gray, black stripes..... **88c**

50c PRINTED KAKAI AT 39c—All pure silk genuine Jap Kakai, in stripes and checks; washes perfectly..... **39c**

$1.50 FANCY RAJAH, 85c—All pure silk, in the genuine rough Rajah, in stripes and checks, in all the new colors, at..... **85c**

95c WHITE JAP AT 69c—All pure silk very heavy Jap Habutai, 27 inches wide, to go at..... **69c**

85c NATURAL SHANTUNG, 55c—In the natural tan color only; 36-inch Shantung to go at..... **55c**

$1.00 Fancy Silks, 47c

40 pieces in this lot; extra fine all pure silk Taffeta, consisting of summer checks, stripes, plaids, jacquard figured Taffeta, also medium and dark colored fancy Taffeta; a bargain at **47c**

50c WASH CORDS, 29c—All pure silk Corded Jap Silks, in all the pretty light colors, stripe and check combinations, at. **29c**

75c PRINTED HABUTAI, 59c—All pure silk Printed Habutai, in light and medium grounds, with pretty floral figures, at..... **59c**

75c BLACK TAFFETA, 46c—All pure silk extra grade of guaranteed to wear Black Taffeta, 19 inches wide, to go at..... **46c**

75c WHITE JAP AT 48c—All pure silk White Jap, extra quality, 36 inches wide, to go at..... **48c**

85c BLACK HABUTAI, 58c—All pure silk extra heavy black Habutai Silk, 36 inches wide, at..... **58c**

$1.25 BLACK TAFFETA AT 95c—A world beater; 36 inches wide Black Taffeta, heavy quality that will wear..... **95c**

$1.50 SHANTUNG SILK, $1.18—All pure silk extra heavy genuine Shantung Silk that never wears out; 34 inches wide, at..... **1.18**

75c FANCY SILK AT 39c—About 25 pieces of odd and end colors and pieces of fine Dress Silks to go at..... **39c**

95c WHITE JAP, 69c—All pure silk extra heavy White Jap Silk, 36 inches wide..... **69c**

$1.25 WHITE JAP AT 77c—All pure silk extra heavy best quality White Jap Silk..... **77c**

25c WHITE JAP AT 18c—All pure silk extra heavy White Jap Silk, 20 inches wide..... **18c**

75c FOULARDS AT 29c—All-silk Foulard Satin Liberty, 24 inches wide, black grounds, white figures, dots, stripes, etc.; yard..... **29c**

65c White Taffeta, 39c

10 pieces of this number; all pure silk, extra quality pure white and cream white Taffeta; a good wearing grade for lining, drop skirt and waists; a splendid offer at..... **39c**

90c BLACK TAFFETA, 55c—All pure silk, 36 inches wide, lining taffeta; extra strong, good quality, to go at..... **55c**

85c SILK FOULARDS, 55c—Tan Foulards, with brown coin dots; all pure silk, all sizes of dots..... **55c**

65c CORDED TAFFETA, 46c—All pure Silk Taffeta, with corded stripes and checks; pretty color combination, at..... **46c**

75c Silk Poplins, 44c

30 pieces in this lot of beautiful colored Silk Poplins, or the old style Gros de Londre; splendid wearer; these are in all the pretty light, medium and dark colors; for this sale..... **44c**

Try a Vril Sundae

Frozen goodness long drawn out.

It melts its way into your favor, quick as you've had your first spoonful.

Ripe, fruity, delicious. There is no other flavor to compare.

But Vril does more than simply "taste good." It cools the blood, clears the brain, strengthens the nerves, nourishes, tones, braces.

Vril is a pure fruit drink; contains no coloring matter, no adulterant—just naturally good and wholesome.

You can scarcely get enough of it.

You cannot get too much.

Served in many tempting ways.

Vril TRADE MARK **The Drink With a Thrill**

If you waken with a bad taste, sick, sour stomach, coated tongue, nervousness, roaring, buzzing sounds in the head, poor appetite, weakness of limbs, tired feeling, constipation, pains in side, back or under shoulder blades, it is a sure sign that you are in a diseased condition and in need of treatment. These are symptoms of Rheumatism, Catarrh, Kidney, Liver, Stomach and blood disorder. Therefore, go to your drug store and get a thirty days' treatment of Dr. Burkhart's Compound for twenty-five cents.

OFFERS FOR TENANTS

Beautiful City Homes.
Desirable Country Places.
Rooms and Apartments.
Rooming Houses and Stores.
Offices and Warehouses.

SEE THE REAL ESTATE AGENTS' RENT LISTS in today's Post-Dispatch Want

CHENOWETH

THE HOME OF FAULTLESS DRY CLEANING AND DYEING

1416-1418 Washington Av.

THE BEST ROOMS
With or without
BOARD
Are advertised today IN

$20 TO TEXAS BY THE MK and T

"SOUTHWEST."

On June 18th

Round-trip tickets will be sold from St. Louis via M. K. & T. Ry. as follows:

To Dallas, Ft. Worth, Waco, Houston, Galveston, San Antonio, Corpus Christi, Brownsville, Laredo and intermediate points..... **$20**

To El Paso and intermediate points..... **$26.50**

To Indian Territory, Oklahoma and Northern Texas points, one fare plus $2.00, but no rate higher than..... **$20**

Tickets Good Thirty Days, with Liberal Stopovers.

For tickets and berths inquire of

B. R. MORTON,
Passenger and Ticket Agent,
722 Olive St., ST. LOUIS, MO.

CARTER'S LITTLE LIVER PILLS. Genuine Must Bear Fac-Simile Signature Brentwood REFUSE SUBSTITUTES.

SICK HEADACHE

CARTER'S LITTLE LIVER PILLS. Positively cured by these Little Pills. They also relieve Distress from Dyspepsia, Indigestion, and Too Hearty Eating. A perfect remedy for Dizziness, Nausea, Drowsiness, Bad Taste in the Mouth, Coated Tongue, Pain in the Side, TORPID LIVER. They regulate the bowels. Purely Vegetable.

SMALL PILL. SMALL DOSE. SMALL PRICE.

CARTER'S LITTLE LIVER PILLS. Genuine Must Bear Fac-Simile Signature Brentwood REFUSE SUBSTITUTES.

The Sunday Post-Dispatch has over ONE-HALF MILLION more readers than any other newspaper west of the Mississippi. "First in Everything."

SUICIDE BURIED WITHOUT COFFIN

Coroner Orders Body Dropped Into Hole by Tree He Hanged Himself From.

A young man, found hanging Sunday from a tree over the Mississippi River near Jefferson Barracks, made death doubly certain, trusting to drown should the clothes line about his neck break. A Coroner's jury, which returned a suicide verdict, was unable to throw any light on the cause of the death.

In the young man's pocket was found a card, on which was written: "Tony Dresel, member No. 13, Clay Miners' and Helpers' Union No. 189, St. Louis, Sept. 1, 1904."

Union men in St. Louis are endeavoring to establish the young man's identity by means of this card.

By order of Coroner Bracy a hole was dug under the tree to which the body was hanging, and the body was placed in it without a casket and covered with dirt.

Heim's Orchestra at Cherokee Garden.

Heim's Orchestra drew good crowds to Cherokee Garden yesterday and was heard in programs of much attractiveness. The offerings for the week are of exceptionally pleasing quality. Wednesday night has been named as "press night," when representatives of local newspapers will be the guests of the management, special seats being reserved for them and a supper tendered as a feature of their entertainment.

Our "Unusual" Sale

OF

"Art System" Suits

A Positive Saving of $8 on the Model's Usual Unequaled Low Prices

The Model's greatest value-giving was never more forcibly proven than in this "unusual" selling of Finest Art System Suits, at an actual saving of $8 the suit. We do not hesitate to repeat that such high-grade suits were never before sold in St. Louis at such a low price.

Art System Suits are designed by the highest-paid tailor artists in the land, and have every point of style and excellence the best custom tailor can give you. Exclusive, out-of-the-ordinary patterns—in all the latest 2 and 3-button fashions—and the greatest variety to choose from you ever saw. Your choice for

$17

Men's High-Grade Trousers

We closed out an immense lot at a saving of 30%. We simply give our patrons the benefit, the lowest pants prices ever offered on similar qualities. See them, at..... **3.95**

The MODEL

SEVENTH AND WASHINGTON AV.

You Need Only $50

to start a time account with *The National Bank of Commerce in St. Louis*—the fourth largest bank in the United States. There is no safer depository for your funds in the world.

National supervision, able, conservative, progressive management, enormous resources, capital and surplus—these are the elements of its great strength.

When you have saved at least $50 or have a temporary surplus, however large, you can do nothing wiser than to deposit in this strong bank and ask

For a Certificate of Deposit

Your money will draw 3% interest and will be available, under ordinary conditions, at any time, as the Certificates are readily negotiable by indorsement.

These Certificates are issued for various periods, usually for six or twelve months. They are renewable.

Further information is contained in a 28-page book, **"You and the Rainy Day,"** which will be sent you on request. The book gives good advice on saving, making and investing money. Send for it now.

The National Bank of Commerce

In St. Louis

Broadway and Olive

NEWS OF THE THEATERS

NEVER since the days of "The Clemenceau Case," whose "great" scene was the posing of a woman for an artist's depicting in the nude, have I seen such a craning of necks and general leveling of opera glasses as greeted the unveiling of Painter Trelawney's "Lady Godiva," at the Suburban last night.

The original of the picture, "The Modern Lady Godiva," in the person of Amelia Bingham playing the role of Lady Mary Fulton, sat broken and crushed in spirit of the foreground of the scene at the crucial moment. The leading members of the Suburban company, representing the membership of London's famous Victoria Club for the nonce, were grouped on the stage. All lights were out save those that enframed and illuminated the painting Lady Mary's husband, Sir Charles Fulton, stood nearest the picture, confident that it would refute the "slander" which had it that his beloved wife was the original of the Lady Godiva then about to be shown. Mr. A. H. Van Buren as Sir Charles playing his strongest at this juncture. Harry Sheldon as Trelawney, the artist, stood near him, and the villain, who had planned the whole thing—the scoundrelly Harrigan, portrayed by Harry Fenwick, was gloating big gloats closer to the footlights.

The Unveiled "Lady Godiva."

And then the curtains conceal ; the Lady Godiva picture were drawn aside and the big audience—so big that it had been photographed by flashlight a little time before as a memento of the "premiere" of Fred F. Schrader's play—sat a bit tighter in their chairs and "took notice" long and earnestly.

It was a copy of Lefebre's celebrated painting, "Lady Godiva," that was then seen. There's nothing objectionable about it, unless all studies of the nude female figure are to be excluded from art galleries as objectionable. Naturally, however, Sir Charles Fulton was deeply shocked that his wife should have posed for such a figure—and he called her evil names and cast her off then and there.

The shaping of the story up to the fall of the curtain on this scene, marking the close of the third act, had been strongly and most effectively dramatic. Miss Bigham, Mr. Van Buren, Mr. Fenwick and others of the cast had played their parts well. A great storm of applause swept over the house, repeated again and again, until Amelia Bingham had to voice her thanks in half a dozen tremulous words. The play had made a hit all right—and it has the making of a big melodramatic success that shall not decrease in emphasis if the final act is somewhat amended during the corrective process that must needs follow all first productions. As played last night, this fourth and final act is pitched in a key so intensely theatric that it defeats its own purpose. The big closing "triangle" scene between Lady Mary, her husband and Harrigan, the villain, doesn't call for vociferousness in its handling—it will be all the stronger for being played quietly.

A Strongly Dramatic Story.

The play has a fine plot-basis—a wife's sacrifice of all womanly modesty to save her husband's life. I'm told that the incident of a wife's posing for a Lady Godiva painting with this motive has been used before as the foundation for an earlier play, but I'm also assured that there is no closer connection between the two. That such a story makes a powerful appeal to an audience was conclusively demonstrated last night. Tears stood in many women's eyes at the close of the second act, where Lady Mary Fulton, made desperate by her husband's poverty-stricken illness, at last consents to pose as Lady Godiva. I would suggest that a tremendous dramatic gain could be made if the curtain here went down on Miss Bingham as Lady Mary with her arms outspread as if on a crucifix against the door behind her which waited her almost dying husband, the wife crying, brokenly—"I do it for his sake—I do it for his sake!" That's a bi- moment—and all that follows weakens its effect on the house.

Also, it seems to me, the close of the third act, strongly dramatic though it now is, can be given additional strength by "cutting" Lady Mary's speech as much as possible. A great emotional climax has been worked up there—the sooner the curtain can go down on it, the better. And these changes can be made so easily!

Miss Bingham's Sympathetic Portrayal

Miss Bingham played Lady Mary with effective feeling. She has every woman in the house with her from start to finish. There's a touch of comedy in the first act that legitimately emphasizes the menace of tragedy at its close. The somberness of the second act is lightened by the excellent character work of Morris McHugh as a London coster, and Florence Fisher as a lodging-house "slavey." The intensity of the third act, the unveiling scene, is similarly relaxed by the lightsome chatter of the "smart" Victoria Club gathering. There needs to be no comedy in the fourth act—its happy ending suffices, especially if the scene is played with greater repression than at present. The story naturally so shapes itself from the beginning that Lady Mary holds the center of the stage in the house's thoughts, and Miss Bingham's conception of the part admirably impresses one with its qualities of purity and wifely devotion. I should not be surprised if it became an extremely popular "Amelia Bingham role" with the public.

The support given Miss Bingham was uncommonly good. Van Buren made a manly and likeable Sir Charles and Fenwick an impressively villainous Harrigan, redeemed at moments by his great love for Lady Mary. Walter Gilbert played an amusing young English nobleman and Perla Landers has an excellent ingenue role as the rich American girl whom he wins. I've already spoken of the good work done by Morris McHugh and Florence Fisher. The scenic production of the play is on a par with ambitious efforts in regular houses during the winter season.

"The Telephone Girl" at Delmar.

The bells are going ting-a-ling-a-ling again this week at Delmar Garden, where "The Telephone Girl" has been revived for the upmteenth time. But age does not wither this favorite bunch of nonsense and it is destined to be so popular this week that it will probably be given again later in the season. There is a lot of funny fun in "The Telephone Girl," despite its occasional New York Tenderloin atmosphere.

John E. Young has never done anything funnier than his Hans Nix. His troubles with the telephone, the cocktail mixed up with the lady's switch, his efforts to find "vires" when other thought he was looking for fires, his explosive "Don'd did id!"—all these are just as delightful as they ever were and they cause just as much hearty laughter.

Of the new members of the company, Miss Josie Intropidi won the honors as Samantha Fairfax. She and William Herman West were a pair of fine rural jays, and Miss Intropidi danced with a reckless abandon that delighted the audience. Harry Burgess only appeared once. A part has been written in for him which gave him a fine opportunity for a grotesque dance. In this he was ably assisted by Miss Mae Quinlan.

William Seymour as Snuffles and Lulu Wells as Toots were repeatedly encored with their topical song, which brought in many St. Louis hits. Alice B. Hills was excruciatingly homely as Mrs. Puffaway and she was funny—very funny.

Blanche Deyo has not fully found her voice yet, but she has little chance to use it in the title role. She is good to look at and is quite delightful in her love scenes with Frank Rushworth.

There is a little girl at the west end of the row of chairs at the switchboard in the first act—the program does not identify her—who has the real thing in the way of a laugh. She went into paroxysms of mirth that forced the audience to join her because some man was saying horrid things to her over the telephone. A girl who can laugh like that over an imaginary jest would probably have appoplexy if she had real cause for merriment.

The "stein song" has been interpolated in the last act. It is sung by Edwin A. Clark, who first sang it on the stage ten or a dozen years ago in Chicago. He was in excellent voice last night and the song has rarely been done better in St. Louis.

Altogether, "The Telephone Girl" was worth reviving, and it seems destined to take away much of the discomfort of the heated term that now promises to descend on St. Louis.

"Under Two Flags" at the Heights.

Ethel Fuller and the West End Heights Stock Company began a week's engagement in "Under Two Flags" at the Heights theater Sunday and made the hit of the season to date. Fuller, in the role of "Cigarette," the child of the army and soldier of France, was never better, seldom as impressive. The support by the company was excellent.

She is most effective in her emotional scene at the tent of the Princess Corona, during the desert sandstorm, as she appears on horseback, and in the last scene, where she rides into camp and saves the life of Bertie Cecil by throwing herself in front of him as his executioners fire, receiving the mortal wound herself, and happy at the sacrifice.

Few eyes were dry as "Cigarette" called her soldier comrades to her side and bade them, who worshiped her as they would a goddess, a last farewell.

The work of Frank La Rue in the leading male role of Bertie Cecil, is excellent. Miss Alice Donovan, as the Princess Corona, and Miss Muriel Starr, as Lady Guenevere, were close seconds to Miss Fuller in their respective roles. Ogden Crane, Harry Scott, Richard Ogden, F. B. Hersome and Miss Sarah Sumner were competent at all moments.

Police Benefit Begins at Highlands.

The annual Police Relief Association benefit began its two-weeks' course at Forest Park Highlands yesterday afternoon and evening with bright promise of a record-breaking success. Duss and his famous band, the concert attraction, made a big popular hit in a program of excellent quality, especially arranged to please music lovers and reveal the musicianly merits of the organization. Duss' leadership of the band is marked by a nonchalance and ease of manner which do much to commend him to the liking of his audiences, and, while sufficiently emphatic when occasion requires, is free from any attempt at theatrical posing or exaggerated vehemence.

The vaudeville bill in the pavilion is headed by Grace Van Studdiford, who sang several pleasing numbers and received a most cordial welcome from her home audience. Among other features of the bill are Joseph Hart's Dancing Daisies, Tom Nawn and Charlotte Lapelle in a clever sketch entitled "A Touch of Nature;" Belle Hathaway in a most interesting trained animal act, introducing her wonderful baboons and monkeys; Foster and Foster, musical comedians; Wilson Brothers, German dialect comedians and singers, and the polyscope, with new pictures appropriate to the special occasion. The pavilion was handsomely decorated with flags and bunting.

Good Vaudeville Bill at Mannion's.

At Mannion's Park the new vaudeville bill put on for the week beginning yesterday proved of pleasing quality. Reba and Inez Kauffman, musical comedy favorites, gave a bright and tuneful singing and dancing act, comprising 12 changes of costume. Count De Buts [illegible] their celebrated regular vaudeville stage, and scored a notable success. Other features were Mr. and Mrs. John T. Powers in a sparkling comedy sketch entitled "The Players;" Lew Wells, in a monologue and novelty musical act, and Eddie Geer in a vaudeville novelty act.

Minstrelsy at Empire Garden.

The Empire Minstrels, a popular St. Louis organization under the management of M. J. Gallagher, began a four-weeks' engagement at Empire Garden last night. An interesting program was offered, comprising a regular minstrel first part and followed by a clever olio bill.

Creatore at Lemp's Park.

Creatore and his band delighted two big audiences at Lemp's Park yesterday afternoon and evening. The programs included numbers from Verdi, Donizetti, Gounod, Strauss, Brahms, Paderewski, Rossini and other famous composers, and was of such variety in its appeal as to please all classes. The attendance at the Creatore concerts is increasing steadily.

"The Counterfeiters" at Eclipse Garden.

The week's engagement of "For the Love of Woman" came to its close at Eclipse Garden last night, the Stanley Stock Company having scored an excellent success in this offering. This evening the thrilling melodrama, "The Counterfeiters," will be put on for the week. New specialties will be introduced between the acts.

The Straw Without a Flaw.

MATTHEWS HATS.

PITCHER'S THROW FRACTURES ARM

Attempt to Twist Hard "Curve" Over Plate Snaps Bone Between Elbow and Shoulder.

Isaac Walters of Belleville is confined to his home with a broken right arm, caused by pitching a ball. Walters was pitching for the "Skidoo" team at Belleville in their game against the Rosa Lees.

As he drew back his arm to pitch the ball, in the sixth inning, he felt something catch in the upper part of his arm. He threw the ball, or at least he attempted to. Instead of it going over home plate, as was intended, the ball shot off at an angle and rolled between home and third base.

Walters' arm fell useless to his side and he was almost overcome with pain. He was taken to Dr. B. E. Twitchell's office on South High street, where an X-ray machine revealed a fractured bone between the elbow and shoulder. The physician is of the opinion that the force of the throw and the twist given to his arm to impart a curve caused the break.

In a Pinch, use ALLEN'S FOOT-EASE

Ladies can wear shoes one size smaller after using Allen's Foot-Ease. It makes tight or new shoes feel easy; gives instant relief to corns and bunions. It's the greatest comfort discovery of the age. Cures swollen feet, blisters, callous and sore spots. It is a certain cure for sweating, hot, aching feet. At all Druggists and Shoe Stores, 25c. **Don't accept any substitute.** For FREE trial package, also Free Sample of the FOOT-EASE Sanitary CORN-PAD, a new invention, address Allen S. Olmsted, Le Roy, N. Y.

—the housewife is naturally and properly the buyer for the home, and it's no small matter to know how to buy and buy right. **Squirrel Brand Food Products,** macaroni, peaches, salmon, beans, corn, tomatoes—nearly everything you can think of in canned goods—is your one sure guide to quality.

THE ADAM ROTH GROCERY CO.
ST. LOUIS, MO.

FOR SORE THROAT UNHEALTHY GUMS, MOUTH AND TEETH.

Proxident

CARPENTER CUTS WIFE'S THROAT AND KILLS SELF

Razor Ends Lives of Couple Who Had Found Marriage a Failure.

(BY ASSOCIATED PRESS.)

DETROIT, Mich., June 17.—William Roulo, a carpenter, cut his wife's throat last night and slashed his own with the same razor. Both died where they fell, in a bedroom, where their two children were sleeping.

The pair had quarreled bitterly during the past six months and Mrs. Roulo had applied for a divorce. When the two children, aged 7 and 5 years, wakened this morning they found the bodies on the floor and called the neighbors.

Pure, Healthful, Refreshing

Apollinaris

"The Queen of Table Waters"

Contains its *Pure Natural Carbonic Acid Gas* which GREATLY IMPROVES DIGESTION by acting as a Gastric Stimulant and Tonic.

Just Take the Escalator — **GRAND-LEADER** Stix, Baer & Fuller Dry Goods Co. — Just Take the Escalator

A Clothing Opportunity

That Enables You to Secure $27.50 to $37.50 Summer Suits for $17.50

WE will venture to say that every man who investigates this opportunity will become a purchaser. A glance will tell you that these suits at $17.50 are by far the greatest values ever offered at this season of the year.

THESE are strictly high-grade garments; the productions of a manufacturer having a national reputation. The materials are exceptionally fine; the patterns high-grade and desirable. Every Suit is carefully tailored and embodies the most recent dictates of fashion.

THE manufacturer had these Suits on back order for us and when he failed to deliver them as per agreement, we canceled this lot. However, after a liberal allowance had been made, we agreed to take them—that's how we are in a position to make this most remarkable offering.

$17.50
For Suits Worth $27.50 to $37.50

WE have a number of the identical styles and patterns in our regular stock, which were priced from $27.50 to $37.50, and which will be included in this sale. The great variety of styles and fabrics assures each man of being able to find his ideal in a Summer Suit.

There are high-grade serges, fancy worsteds, natty cheviots, hard-finish cassimeres, dignified black thibets and unfinished worsteds; the textures and weaves are superb; plenty of gray shades from the lightest to the darkest, and those neat invisible checks and plaids. Coats are long and medium length; one-fourth, one-half or full lined, with silk or mohair; all have hand-shaped, concave shoulders; hand-made lapels; hand-made buttonholes; hand-padded collars; shrunk and canvas lining; in fact, custom-tailored throughout; garments that will retain their shape and give splendid service. There are two or three piece garments, in all styles, from the conservative to the extremely radical, and we can state with confidence that the equal of these values have never been offered so early in the season. Positively $27.50 to $37.50 Suits in this sale at $17.50.

Canada and New England

At the lowest excursion rates ever offered.

Canadian Pacific Ry.

will sell round-trip tickets, with time limit of 30 days, at

One Fare Plus $2.00

To Canadian Points daily until September 30th. To New England Points July 9, 13, 22, 23, August 6, 10, 20, 24, September 10, 14, 24 and 28.

Fares to a few places on this basis from St. Louis:

TORONTO, ONT.	$19.95
OTTAWA, ONT.	26.00
MONTREAL, QUE.	26.00
QUEBEC, QUE.	29.50
Bala (Muskoka Lakes)	23.85
Cacouna, Que.	32.10
Charlottetown, P. E. I.	39.55
Halifax, N. S.	40.50
St. John, N. B.	36.00
BOSTON, MASS.	27.50
Bar Harbor, Me.	34.50
Bangor, Me.	33.50
Burlington, Vt.	26.50
Fabyan, N. H.	28.60
Old Orchard, Me.	30.00
Portland, Me.	30.00

Corresponding rates to other points and from all stations as far west as the Missouri River.

Trip through Thousand Islands and Rapids of the St. Lawrence at a slight additional cost.

Tickets, sleeping car reservations and further particulars at

Canadian Pacific Railway Ticket Office,
725 Olive St., St. Louis.
Tel. Bell Main 1711.
A. J. Blaisdell, City Passenger Agent.

Daily excursions to the Pacific Coast through the "Switzerland of America."

AMUSEMENTS.

LEMP'S PARK LAST TWO WEEKS **CREATORE** AND HIS BAND

Summer Night Concerts 8:30 to 10:30. Matinees Saturday and Sunday at 3. Cherokee Cars go direct to Park, Broadway, Seventh or Cass Cars go near. Use Wyoming Street Entrance.

PRICES 25c and 50c. SEATS AND PROGRAMS AT BOLLMAN'S.

Wednesday—French Music; Thursday—Italian Music; Friday—Wagner Program.

Nadinola BEAUTIFIES THE COMPLEXION

A CREAM

Guaranteed to remove Freckles, Pimples, Liver-Spots, Tan, Sallowness, etc., in 10 to 20 days. 50c and $1.00 by druggists.

SUMMER RESORTS.

LAKE HARBOR HOTEL
AND COTTAGES, LAKE HARBOR, MICH.

Mr. Poulin, representative of above hotel, will be at Jefferson Hotel for one week, with diagram of rooms, cottages, rates and full information concerning Lake Harbor. Phone or call at hotel mornings, 11 to 12; afternoons, 5 to 6 o'clock. Will take pleasure in calling at your residence upon request.

BUGS Our Goods will EXTERMINATE ALL KINDS of BUGS by ONE APPLICATION.

BELL PHONE OLIVE 1919.

For Sale at Bagg's [illegible] our office, 611 [illegible]nwealth T[illegible]

AMUSEMENTS.

WEST END HEIGHTS FREE BAND CONCERTS. PARK ENTRANCE. ETHEL FULLER and Stock Company "UNDER TWO FLAGS" Mats. Daily Except Monday and Friday. Tickets at Bollman's.

St. Louis' Famous Summer Theater. **SUBURBAN** TONIGHT. AMELIA BINGHAM'S FAREWELL WEEK. June 16, 17, 18, 22. THE MODERN LADY GODIVA (First time on any stage.) JUNE 19—MAM'SELLE MARNI. JUNE 20 AND 21—ONE OF OUR GIRLS.

DELMAR GARDEN GREATEST LIGHT OPERA COMPANY IN AMERICA. Every Evening at 8:20. THE TELEPHONE GIRL. Popular Mat. Wednesday at 2:00—25c and 50c. Open Air Roller Rink. Cafe Tables Reserved by Telephone. Sunday Mat., June 23, THE ISLE OF CHAMPAGNE. Tickets at Bollman's, 1120 Olive s

MANNION'S PARK South Broadway Cars Direct. ADVANCED VAUDEVIL[illegible] 6—BIG ACTS—6 Wed. and Sat. Mats. Best S[illegible] Admission to Park Free

BASEBAL[illegible] TODAY NATIONAL LEAGUE [illegible] Game Starts at 3: BROOKLYN vs. ST. LOU[illegible]

OI[illegible] L-O-O-O-O-O-I FOREST PARK HIGHLAN[illegible]

BROWNS BATTER BEANEATERS IN MORNING GAME

Do Not Score Until the Fifth Inning, but Then Get Six Runs.

THREE MORE NEXT TIME

Butler, Playing Third, Puts Up a Star Game With the Bat.

ST. LOUIS.	AB.	R.	H.	PO.	A.	E.
Stone, left field	4	2	2	2	0	0
Jones, first base	5	2	1	12	0	0
Pickering, right field	3	1	1	1	0	0
Wallace, shortstop	5	0	1	1	4	0
Hemphill, center field	5	0	0	4	0	0
Hartsell, second base	5	0	1	2	2	0
Buelow, catcher	4	2	1	2	1	1
Morgan, pitcher	3	1	0	0	3	1
Powell, pitcher	3	0	1	0	1	0
Butler, third base	4	3	2	2	1	0
Totals	41	11	12	27	12	2

BOSTON.	AB.	R.	H.	PO.	A.	E.
Sullivan, center field	3	2	0	4	0	0
Casey, left field	0	0	0	1	0	0
Parent, shortstop	5	0	2	1	2	1
Congalton, right field	5	0	1	2	0	0
Knight, third base	5	0	1	2	2	1
Wallace, second base	4	0	1	1	2	0
Unglaub, first base	4	2	2	11	2	0
Barrett, shortstop	3	0	1	0	0	1
Barrett, left field	3	0	1	0	0	0
Armbruster, catcher	2	0	0	8	2	1
Hemphill, pitcher	2	0	0	0	3	0
Oberlin, pitcher	1	0	0	0	0	0
Grimshaw	0	0	0	0	0	0
Harris, pitcher	0	0	0	0	0	1
Totals	35	4	8	27	15	6

Special to the Post-Dispatch

BOSTON, June 17.—The Browns and the Bostons met in a morning game here today, and when it was over the St. Louisans were only able to drag themselves to their carriages, so tired were they from running around the bases.

Not a Brownie crossed the plate until the fifth inning, but then a bunch of hits and a lot of errors put six men home, and from then on the Browns were busy.

Butler was at third for St. Louis and played a star game with the bat. The final score was: St. Louis 11, Boston 4. Boston used three pitchers and St. Louis two.

FIRST INNING.

BROWNS—Stone was hit by a pitched ball. Jones fanned. Stone was out stealing, Armbruster to Ferris. Pickering was safe on Wagner's low throw. Wallace flied to Parent. NO RUNS.

BOSTON—Sullivan walked. Parent's single to right put Sullivan on third. Congalton popped to Wallace. Knight was safe on Morgan's fumble, filling the bases. Ferris flied to Pickering, Sullivan scored. Parent was caught napping at third, Morgan to Butler. ONE RUN.

SECOND INNING.

BROWNS—Hemphill flied to Sullivan. Hartsell flied to Congalton. Buelow walked. Tannehill threw out Morgan. NO RUNS.

BOSTON—Unglaub flied to Stone. Wagner lifted one up for Jones. Armbruster was thrown out to Jones by Ritsell. NO RUNS.

THIRD INNING.

BROWNS—Butler popped to Unglaub. One doubled to center. Jones lined to ...t. Pickering flied to Sullivan. NO ...

...STON—Tannehill out, Morgan to ...es. Sullivan walked for the second ...e. Parent laid a safe bunt along ...ird base line. Congalton flied to Hemphill. Knight singled to right, scoring Sullivan. Ferris out, Butler to Jones. ONE RUN.

FOURTH INNING.

ST. LOUIS—Tannehill made a fine stop and threw out Wallace. Hemphill out, Knight to Unglaub. Hartsell out, Ferris to Unglaub. NO RUNS.

BOSTON—Unglaub hit to right for a home run. Wagner singled over second. Armbruster sacrificed, Buelow to Jones. Tannehill popped to Butler. Sullivan out, Morgan to Jones. ONE RUN

FIFTH INNING.

ST. LOUIS—Buelow singled, his hit being too hot for Tannehill to hold. Morgan walked. Butler doubled to right, Buelow and Morgan scoring. Stone sacrificed, but Tannehill threw to third too late to catch Butler, both men safe. Jones hit one that Knight let go through him, Butler scoring on the error and Stone reaching second. Wagner muffed Armbruster's perfect throw to get Stone off second. Wagner's hand was cut and he left the game, Parent going to short and Barrett to left. Pickering singled, Congalton threw to the plate and Armbruster let the ball go through him, Stone scoring. Wallace singled, scoring Jones and Pickering. Hemphill flied to Barrett, Hartsell flied to Sullivan. Buelow out, Tannehill to Unglaub. SIX RUNS.

BOSTON—Powell now pitching for St. Louis. Parent and Congalton were out, Wallace to Jones. Knight out, Powell to Jones. NO RUNS.

SIXTH INNING.

ST. LOUIS—Oberlin now pitching for Boston. Powell singled. Butler singled. Stone hit in front of the plate and Armbruster threw to Knight forcing Morgan. Ferris muffed Unglaub's throw of Jones' slow hit and the bases were filled. Pickering doubled, three runs coming in. Wallace out, Ferris to Unglaub. Hemphill flied to Congalton. THREE RUNS.

BOSTON — Ferris singled. Unglaub ...d to Hartsell, Barrett walked. Armster walked. Oberlin fouled to Jones. ...n flied to Hemphill. NO RUNS.

SEVENTH INNING.

...OUIS—Hartzell singled. Buelow ... Unglaub, who threw to Parent, ...g Hartzell. Parent threw over ...laub's head into the bleachers, trying to make a double, Buelow coming ...me. Oberlin threw out Powell. Butler singled and Parent muffed Congalton's throw, Butler reaching second. Stone and Jones singled, Butler scoring. ...nes stole second. Pickering out, ...ight to Unglaub. TWO RUNS.

...OSTON—Parent flied to Hemphill. ...alton fouled to Buelow. Knight ... Buelow's muff. Ferris forced ... NO RUNS.

NEWSBOYS' FRIEND AND FATHER OF CURFEW LAW, ENDED HIS LIFE

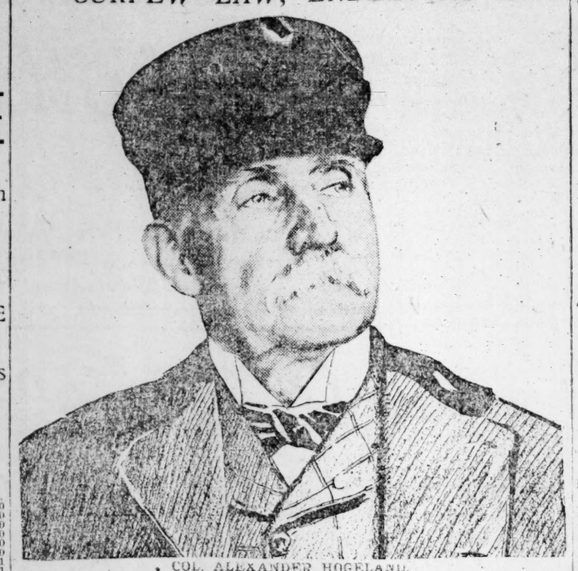

COL. ALEXANDER HOGELAND.

Hemphill out, Ferris to Unglaub. Hartsell tripled to right. Buelow fanned. NO RUNS.

BOSTON—Unglaub doubled to left. Barrett out, Wallace to Jones. Armbruster flied to Hemphill. Unglaub scoring. Grimshaw batted for Oberlin and fanned. ONE RUN.

NINTH INNING.

ST. LOUIS—Powell out, Parent to Unglaub. Butler fanned. Stone was safe on Harris' fumble. Jones forced Stone, Parent to Ferris. Harris pitching for Boston in this inning. NO RUNS.

BOSTON—Sullivan flied to Hemphill. Parent out, Hartsell to Jones. Congalton singled to right. Knight hit to Wallace, who touched second, forcing Congalton. NO RUNS.

LYNCHING OF ASSAILANT OF COLOR CODE VIOLATOR NOT JUSTIFIED BY PRESS

Vicksburg Herald Says Members of Mob Should Be Convicted of Murder.

VICKSBURG, Miss., June 17. — The Daily Herald is leading the press of the State in denouncing the lynching of Lee Fox, a negro, who killed Lee Reynolds, white, with whom he had been shooting craps.

Fox was lynched by 50 men near Blaine, 19 hours after he had killed Reynolds. Both men had been attending a dance, and had been shooting craps in a crowd of whites and negroes all night, and had been drinking. Reynolds had won all Fox's money.

Angered at his loss, Fox shot Reynolds as he walked from the room at 2 a. m.

Commenting on the lynching, the Herald says:

"We never before read of so unjustifiable and revolting a case of lynching. Certainly the white men who would lynch a negro for killing a white man who had so grossly violated the color line code, were not Southern born. And if tried before a jury of Southern men, these lynchers would surely be convicted of murder."

DONORS TO LEPER CHURCH FUND ATTEND DEDICATION

New Orleans Provides Chapel for "Unclean" Community and Sees It Opened.

NEW ORLEANS, June 17.—The afflicted inmates of the Leper Home, near New Orleans, now worship in a beautiful little chapel, the gift of charitable residents of this city. It takes the place of a dilapidated old shanty, which did service for many years.

The new chapel is known as the Chapel of the Sacred Heart. The first holy sacrifice in the chapel was offered by the Rev. Albert Biever, S. J., under whose leadership the work was begun.

Many of the donors to the fund and a large party of New Orleans clergymen attended the dedicatory exercises in the home of the "Unclean."

Counting Flood Damage.

BATESVILLE, Ark., June 17.—A force of 50 men is employed at lock No. 2 on White River, above Batesville, repairing the damage done there by the high water early in May. About 6000 yards of earth and stone between the lock wall and the bank on the south side of the river had washed out, making a great hole there. The damage is estimated at $15,000.

Killed With Own Gun.

PERKINS, O. T., June 15.—I. R. Dungan, a Payne County farmer, was accidentally killed while cutting alfalfa. He was carrying a shotgun for rabbits, when the weapon fell against a wheel and was discharged, the entire load entering Dungan's side. He drove his team to the barn and fell dead.

The True Meaning of Cleanliness.

Absolute cleanliness cannot be obtained by simply using soap and water. To clean right you must purify—soap and water do not do this. Get a Disinfectant that mixes with water and is non-poisonous, put a little of it into your bucket, scrub and wash with it, use it from cellar to garret, then you will have a pure-clean home, not a top-clean one. CN is such a Disinfectant.

For House Purity Use

All Drug Stores — CN DISINFECTANT — 10c 25c 50c

Non-Poisonous Disinfectant

YOUNG BIRDS FEED ON INSECTS

Over 100 Meals a Day Not Unusual for Some Nests.

The insatiable appetite of young birds, and, indirectly, the benefits which a community receives from the presence of insect-eating birds, is admirably brought out in a study made by the students of the University of Indiana, at the biological station at Winona Lake.

Relays of students, according to the Nature Study Review, placed themselves in a position to observe continuously from daylight to dark, the movements in the nests of an orchard oriole, a pewee, a phebe and a wren, all of which belong to the insect-consuming class of birds.

The little wren's nest, in which there were five birds about 3 days old, was a scene of great activity and in the nine hours and 26 minutes the little bird family was under observation the nestlings were fed 113 times, most of the food being foraged for by the male bird, but distributed by the mother bird.

The food consisted of cutworms, grasshoppers, cabbage worms and sundry smaller insects which were not identified.

The nest of the phebe, which contained two young birds 4 days old, gave evidence of the first activity at 4:20 a. m., when it began to rain, the young birds had received 260 installments of dinner. The voracity of the orioles and pewees were equally remarkable.—Philadelphia Record.

Rear W. R. Newell

Tuesday evening, Presbyterian Church, Washington and Compton avenues; Wednesday evening, St. Mark's Evangelical Church, Bell and Cardinal avenues.

As An Iced Drink

we believe nothing can equal — certainly nothing can surpass—Coffee. While not so common as tea, many people prefer it, especially those who use

Luyties' "Own" 25c Dry Roasted, Freshly Roasted, Hourly Roasted Coffee

This Coffee is the equal of any 40c on the market.

Phone your order

Kinloch—Central 3126.
Bell—Main 4630.

Luyties Market

Sixth and Franklin.

Sold also at our branches:

KIRKWOOD— Opposite Postoffice

EAST ST. LOUIS— 138 Collinsville Av.

FRIEND OF THE NEWSBOYS ENDS LIFE IN HOTEL

Hogeland, Father of the Curfew Law, Kills Himself in Omaha.

TURNED ON THE GAS

He Was 76 Years Old and Had Been Ill for Years.

Special to the Post-Dispatch.

OMAHA, Neb., June 17.—Col. Alexander Hogeland, father of the curfew law, president of the Boys' and Girls' National Curfew Association, and the famous friend of newsboys, was found dead in bed in the Murray Hotel this morning, a suicide.

Before retiring at 6 o'clock Sunday night, Hogeland fastened down the windows and transom, and, after undressing, turned on the gas jet. When found the body was stiff, indicating that he had been dead some time.

Ill health, together with the feebleness of his 76 years, are believed to have prompted him to take his life.

He had been in Omaha since June 5, but was so feeble he could hardly get about. He was on the street Sunday and nearly suffered heat prostration. This compelled him to seek his room early. He complained to the clerk that he was feeling badly and left instructions that he was not to be disturbed. He remarked to the elevator boy that his extreme age had made him unfit to complete the work he had undertaken, but did not intimate that he contemplated suicide.

The Newsboys' Friend.

When Mrs. Brown, proprietress of the hotel, discovered that he had not been to breakfast, she went to investigate. She discovered the fumes of gas emanating from the room. The door was broken open and Hogeland was found lying on the bed in a perfectly natural position.

He had been engaged in the work of uplifting newsboys for 25 years and presided over the first international curfew congress in St. Louis, in July, 1904. His name was known throughout the civilized world for his good work, and his death will be mourned by millions.

The body was taken in charge by Coroner Brailey, who is preparing it for shipment to Louisville, Ky.

Mrs. Andrew McMurtry, his sister, living in Lincoln, a few days ago wrote friends in Omaha to look carefully after Hogeland, indicating that she feared something might happen.

The Coroner and attaches of the hotel are certain it was a case of suicide which had been carefully planned. His effects had been packed in a trunk, but no letters were left. A week ago he addressed a meeting of the Y. M. C. A. on the curfew law. For years he made Lincoln his temporary home.

TEXAS MEMORIAL CHURCH TO COST OVER $200,000

Contract Is Closed for Magnificent Presbyterian Edifice at Orange.

ORANGE, Tex., June 15.—The contract closed for the erection of the magnificent Lutcher Memorial Presbyterian Church at Orange, a church building to be erected by Mrs. Henry J. Lutcher as a memorial for Mr. and Mrs. Lutcher, and which when complete is to cost more than $200,000.

The church is to be built of Texas granite and is ornate and beautiful in design. The contractor will immediately proceed to arrange for the assembling of the necessary material, awarding subcontracts, etc., and expects to be actively at work on the building within 30 days.

MILLIONAIRE KICKS OVER REDUCTION IN HIS SALARY

Is Arkansas Postmaster and Now Gets $1,100 Annually From Government.

MARKED TREE, Ark., June 15.—Because his salary as Postmaster was reduced from $1200 per annum to $1100 for the same time, Postmaster E. Ritter, the only multi-millionaire in this part of the State, has registered loud and lusty kicks, which may reach the ears of the department at Washington. The stamp sales fell off here during the first three months in the year, which is thought to have cut the salary of the rich man. The sales prior to that were unusually large, and Mr. Ritter accounts for the falling off by the flooded condition of the country then.

CHILDREN FACE DEATH TO ESCAPE A WHIPPING

Brother and Mother Rescue Four From House They Had Set Afire.

GUTHRIE, O. T., June 15.—After accidentally setting fire to an upstairs room of their farmhouse, four children of Abraham Slaughter, living near Manchester, locked themselves in an adjoining room to escape punishment. An older brother fought his way through the flames, broke open the door and rescued the children by dropping them through an open window to a mattress beneath. Both he and Mrs. Charles Slaughter were critically burned in fighting the fire.

A High-Grade Watch is Essential.

Buy one on our liberal credit terms. A small amount down, balance weekly or monthly. Loftis Bros. & Co. ... floor,

NEBRASKA BOY OF 11 CONFESSES HE KILLED MOTHER FOR REVENGE

First Contended Fatal Shot Was Accident, but He Weakens in Jail.

BASSETT, Neb., June 15.—Calif McCoy, the 11-year-old son of Mrs. Thomas McCoy, is held in jail here on the charge of deliberately murdering his mother. The boy has admitted he carefully planned the murder, seeking revenge because his mother had severely whipped him.

When Mrs. McCoy was killed the boy admitted the killing, but declared it was accidental. He said he was shooting at a bird, and had no intention of shooting his mother.

He later confessed to the officers that he first shot her through the head, and to make sure she was dead fired another bullet into her body after she had fallen to the ground.

He said that on the first shot he slipped up behind his mother, held the revolver with both hands to make his aim certain, and fired.

NO MORE "BLUE" MONDAYS

When Monarch Laundry sends wagon for family wash. Separate departments. Rough dry. Simply telephone.

TORPEDO BOAT TRIES TO SINK A RUSSIAN CUTTER

Fires Point Blank Into Vessel Carrying Commander of Black Sea Fleet, Saved by Beaching.

(BY ASSOCIATED PRESS.)

SEBASTOPOL, June 17.—Rear Admiral Wirein, in command of the Black Sea fleet, was cruising in a steam cutter yesterday while a torpedo boat, in command of Lieut. Ruzhek was practicing firing Whiteheads in the inner bay.

When the admiral's cutter was at short range the torpedo boat suddenly changed her position and fired a blank Whitehead directly at the cutter, penetrating the latter's water tank. Prompt action in beaching the cutter saved the Admiral.

Lieut Ruzhek explained that the Whitehead was fired accidentally, but he and three junior lieutenants, who were sullen and refused to salute the Admiral, were degraded and, as the result of later evidence, arrested on the charge of attempting to sink the cutter.

Tulsa Census Shows 16,000.

TULSA, I. T., June 15.—It is officially estimated that Tulsa now has a population of over 16,000. The census taken by the old town shows a population of 7818, and it is estimated that more people are living outside of the original townsite than there are in it. These figures surprise even Tulsa. The last census taken gave the city a population of 13,878.

Fullblood Wins White Bride.

LAWTON, O. T., June 15.—William Fulbright of this city was married to Miss Pearl Foust of Waukomis, at the latter place a few days ago. Fulbright is the Comanche interpreter at the original Red Store near Lawton, a position he has held for 15 years, and his wife is one of Garfield County's charming young women, and a daughter of Samuel Foust, a prosperous farmer of that county.

SUITS FOR BACK SWITCHING FEES

East Side Hay and Grain Company Says $2 Charge Per Car Is Unlawful.

Five suits against East Side railroads were filed in the East St. Louis City Court Monday by the St. Louis Hay and Grain Co., which charges extortion in the $2 switching charges imposed when cars are switched onto Terminal tracks.

The suits are against the Chicago & Alton, $404; Chicago, Peoria & St. Louis, $190; Chicago, Burlington & Quincy, $1030; Baltimore & Ohio Southwestern, $280; Toledo, St. Louis & Western, $1040. Enough punitive damages are sought, in addition to these actual damages, to make the total in each case $4,999.

The grain company charges that the $2 switching charge is in excess of the rate agreed upon by the railroads and the Railroads and Warehouse Commission, schedules of every car shipped by the company from January, 1903, to June, 1906, were submitted with the petition.

St. Louis has more Post-Dispatch readers every day than it has homes

Double Gold Stamps Tomorrow

Women's 15c Lace Hose, 5c

Tuesday's great special in our Hosiery Department. Women's fast black full seamless lace Hose, double heel and toe—all you want at... 5c

ST. LOUIS GREATEST CLOTHING STORE — Globe — 7TH & FRANKLIN AVE.

WE GIVE AND GUARANTEE GOLD STAMPS.

Women's 50c Gowns, 29c

As a special inducement in our muslin underwear section, women's good muslin Gowns with tucked yoke, ruffled neck and sleeves; well worth 50c — Tuesday, all day, at..... 29c

Glove Special!

Full Elbow Length, Egyptian Lisle Gloves, satin finish, in all the new shades, including tans, reseda, green and goblin blues—special..... 1.25

21-inch White Wash Silk, guaranteed to launder—special..... 19c

5c for Standard Ginghams in staple checks—all colors.

81 x 90 Bleached Bed Sheets; Butcher linen finish, worth 75c—special. 50c

12½c White Butcher Linen, 36 inches wide, for skirts and suits.

Nottingham Lace Curtains

Bonne Femme style—3½ yards long—worth $1.00—special..... 59c

Men's Underwear

One lot of odd Drawers in white gauze and honey comb; regular 50c quality—special tomorrow..... 29c

Boys' Wash Suits

In blue and pink chambray; also percales in Buster Brown and Sailor Blouse styles—tomorrow..... 69c

5.95 for this 8.00 Prince Chap Suit

Exactly like picture here—Beautiful tan and light pink Silk Poplin Prince Chap Suits; single breasted; collar and cuffs trimmed with contrasting shades; full plaited skirt; special for one day..... 5.95

This 8.00 Suit, 5.95

2.98 for 5.00 Jumper Suits

White Linen Jumper Suits; beautifully trimmed with lace and medallions; others in pink, tan, neatly tucked and strapped; skirt cut very full; special for..... 2.98

1.55 for 2.00 and 2.50 Shirt Waists

Beautiful sheer lawn, organdies, India linens and China Silks; all handsomely trimmed with Swiss embroideries and Val. lace; others with exquisitely embroidered designs; button back; short sleeves; all positively worth as high as 2.50; your choice of the lot tomorrow at..... 1.55

$5 Chiffon Panama Skirts, $2.98

The biggest snap of the year and we know it. 400 Chiffon Panama or Voile Skirts, like cut, made full box or side plaited effects; beautifully trimmed with bias folds of taffeta silk; come in blue, brown, black or white; others in brilliantines, plaids, fancy mixtures and taffeta silks; the biggest bargain of the year; for one day only..... 2.98

Special Attention to Stout Ladies

We carry a complete line of extra-size Skirts from 2.98 up to..... 10.00

Ladies' 2.00 Low Shoes, 1.45

In patent colt and vici kid; medium, light and flexible soles; Blucher cut, with large eyelet and ribbon laces; our regular 2.00 value; for one day— 1.45

Men's and Young Men's 10.00 Coat and Pants Suits

About 500 Drummers' Samples, in plaid, checked and striped worsteds; light and medium shades; elegantly made; none of them worth less than 10.00. For one day only..... $5

SEMI-ANNUAL CLEARANCE!!

Just to keep our tailors busy and also to reduce our large stock

We offer you your choice of all our Spring and Summer Patterns at

A REDUCTION OF 20%

Ask to see OUR SPECIALS in COAT and TROUSERS to Order - - $15, $17.50 AND $20

SEE OUR SHOW WINDOWS.

MESRITZ TAILORING CO. 215-17 N. EIGHTH STREET (Near Olive) UNION LABOR

A DIRECTOR OF BOB DOUGLAS' HEALTH FARM

I. T. COOK.

The Best News From Everywhere of All Sports

EX-CARDINAL MANAGER HERE WITH BROOKL

PATSY DONOVAN

Fans! Listen to Father of National Game!

Henry Chadwick Says It Is Not Perfect, and Suggests the Much-Needed Change.

HENRY CHADWICK, the 83-year-young father of baseball, has gone to bat against McGraw and Griffin. Incidentally he gives all baseball fans something to think about.

For 62 years the advance of America's national pastime has filled the pages of the venerable Henry Chadwick's career. He is known wherever baseball is played as its father and its sponsor. To him its patrons appeal in time of distress. And now, in his eighty-third year, as hale and as hearty as when he was 50, he stands guardian over the destinies of the sport, calling a halt on what he considers the evils of the modern game.

He has nothing but respect and applause for the progressive policies of Managers McGraw and Griffith, but in the same breath he deplores the excitable tactics often seen on the New York fields. Besides, he does not altogether agree with the local chieftains when they say the game today is O. K. To show that he is not a theorist, he proudly cites the fact that he scored the game between the representative public school teams of Manhattan and Brooklyn only last Saturday.

"It was the most remarkable contest in point of the absence of batting errors that I ever witnessed," he said. "Not a passed ball, a hit batsman, a base on balls or a wild throw being made by the pitchers and catchers of either side—a surprising record for young players.

"Kicking at the umpires and exciting the crowds has driven more true followers of baseball than myself from a park," declared the father of baseball today.

"I saw six innings of the Giants-Cubs recent contest at the Polo Grounds, but I had to leave when the crowd began to clamor, and I can't say if I want to see any more of the professional game as it is played today. I like to watch college teams play, where there is no kicking, and I never miss a chance to watch such a contest.

"McGraw is a great leader. He told me enough to assure me that he understands scientific baseball. But when he says 'baseball's main object is to please the public,' he is mistaken. That is the professional idea. It cannot be the main object from the fact that the public as a rule does not understand the real beauties of the game as exhibited in scientific pitching. To this add fine support in the field against such skillful work at the bat as one sees when such masters as Willie Keeler, who excels all batsmen in the art of driving a runner around, faces the pitcher. There you have the ideal game. That's what we expect.

"The patrons do not want a lot of heavy hitting. They look for a scarcity of hits. What does it want? Runs. Runs, and more runs when the score is close. How are they made? Only by versatility at bat. Bunting, safe taps, red-hot drives, anything to shove the runner about, that is baseball, and that is what the public wants.

"Don't try to abolish the spit ball or the curve ball—they are beauties of the game. Cut out the kicking and limit the foul-strike rule. Baseball today, is not perfect. It is not the enjoyable game it was one time, despite the fact that we frequently made as many as 200 runs when the game was young. It's a farce, and an injustice to call strikes on a batsman because he is unfortunate enough to bunt foul.

"Limit the foul strike to balls hit back of the home plate and for ever do away with the growling and grumbling of the modern game and baseball will be the most perfect pastime in the history of sports. Encourage scientific play. Make Keelers out of batsmen and you have champions. That's why the White Sox are champions. A .300 average don't make a great batsman. Clean hitting, with the foul strike rule amended, will remedy all evils. Take it from the oldest reporter and baseball's oldest active follower."

This is the solution to the baseball problem which has interested managers of both leagues, according to "Father" Chadwick. His observations came after a lifetime of study. Since he caught 'em on the bounce in the days of the old Atlantics, he has never lost sight of the developments of baseball. Besides, he is authority on cricket. Only two years ago that old man, who has never used tobacco in any form, was a member of Staten Island cricket team when it achieved a notable victory over the New New Jersey Veteran Cricketers. Chadwick came to bat with his team behind, but so keen is the aged fan's eye he made eight runs during his inning and won his game. This astonishing performance is without a parallel in sports. He was then 81 years old

HOW TO PERFECT GAME
By Henry Chadwick

Cut out the kicking and limit the foul-strike rule.
It is an injustice to call strikes on a batsman because he bunts foul.
Limit the foul strike to balls hit back of the home plate.
Encourage scientific play.
Clean hitting, with the foul-strike rule eliminated, will remedy all evils.
Don't try to abolish the curve ball or spitball; they are beauties of the game.

SQUIRES SENDING JOE THOMAS THROUGH THE PACES

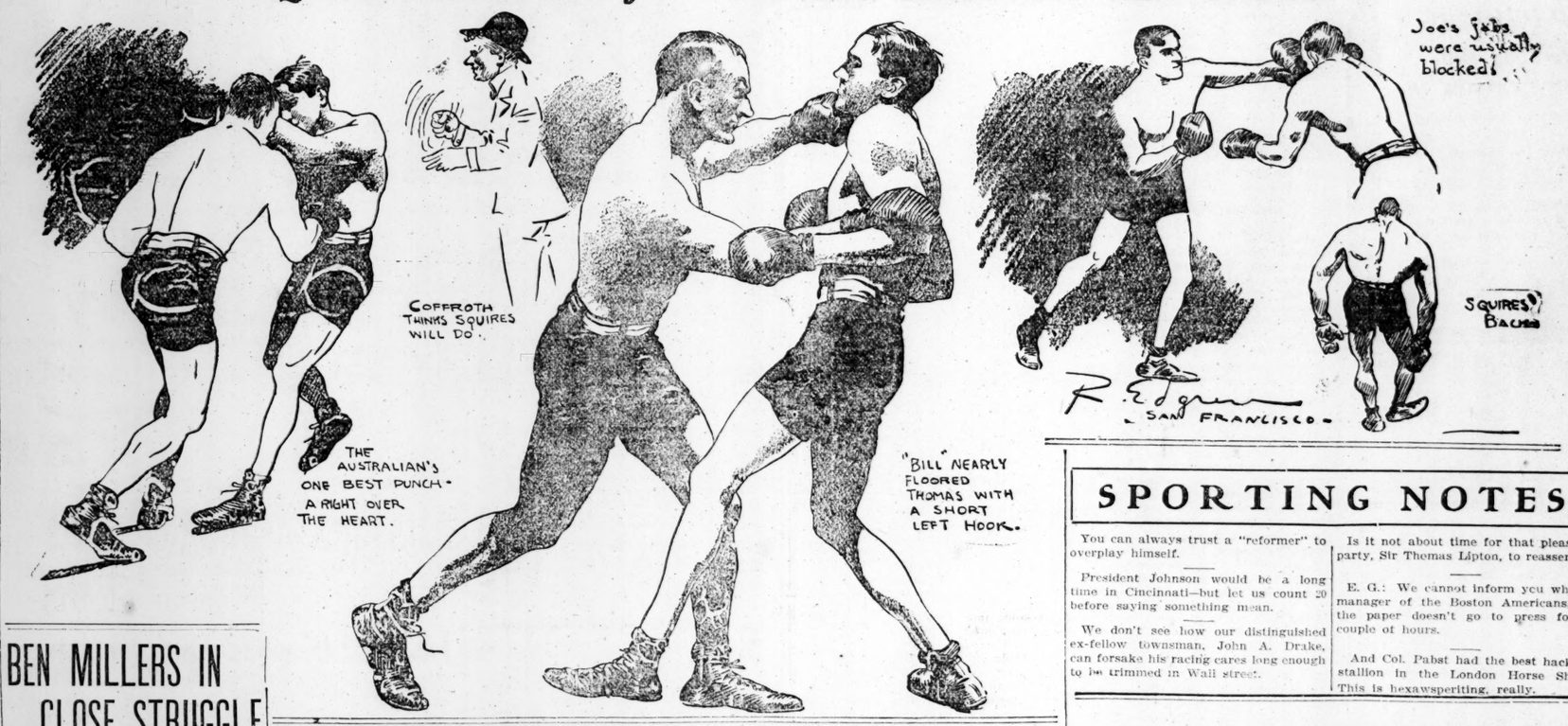

CARDINALS NOW PLAY BROOKLYN

Donovan's Trolley Dodgers Here for Series of Four Games With McCloskey.

BIG LOSS TO MAGNATES

Bad Weather Early This Season Has Done Great Damage to Box Offices.

DOVEY'S Boston Nationals played the Cardinals a good and fast series by winning three of the four contests, yesterday's victory taking the third with a score of 2 to 0.

The line-up of Beaumont and Ritchey has strengthened the Beaneaters enough to make them an important factor in the first division next season and should they continue their present gait they surely will land fourth or fifth.

Eddie Karger pitched as good a game Sunday as he did on Thursday, when he downed the visitors by a score of 1 to 0, but three of the four hits he allowed were bunched in the seventh inning, netting two runs, which were plenty to win with a margin.

The Cardinals made five hits and had several good opportunities to score. The pinch hit was always missing.

This afternoon the Cardinals line up with Donovan's Trolley Dodgers, who came down from Chicago Sunday night fresh and happy because of their victory over Chance's Cubs yesterday.

A holiday in Boston today enables the Browns to play a double-header.

WHAT with Harry Pulliam and George Dovey in town for several days, there has been no end of baseball talk about the future of the game and everything else in general. The attendance out at League Park has not been very good, but then Pulliam was here to see things at the very worst time for the Boston Nationals, despite Mr. Dovey's personal popularity, are not good drawing cards in St. Louis.

Baseball magnates everywhere need big crowds right now to offset the days lost this spring. Estimated on a conservative basis, the extraordinary weather conditions which have prevailed this year have cost the club owners of the two major leagues alone the sum of [illegible],000, to say nothing of the host of minor leagues and independent clubs which have suffered proportionately to their size. Up to yesterday there had been postponed in the National League 51 games and in the American League 49 games, making a total of an even 100 games lost on account of bad weather. A number of these games have been played off on open dates or as double-headers, but allowances are made for these in this estimate, and double-headers never attract twice as many people as a single game would under similar conditions. There is a wide difference between the losses of winning clubs and losing clubs in a pennant race; but, taken as a general proposition, the records show that 5000 is a low figure for the average attendance per game for a major league club.

On this basis a conservative estimate of the value of each postponed game would be $2000 in money, which in itself would mean $200,000 as the Major League's losses by postponed games alone this year. As stated, some of this has been made up by playing off games, but not enough to exceed allowance made for mistakes in the estimate. Approximately the same number of games have been played by both leagues this year, and that number is close to two hundred in each circuit, or 400 games for both. It is not too strong to say the poor weather conditions under which the great majority of these games have been played have kept the average receipts below normal by at least $500 per game. The games which have been played under weather conditions which did not affect attendance have been so few they could almost be counted on one's fingers. It must be remembered $500 represents only a little over one thousand people at Major League prices. On a basis of $500 decrease in patronage for each game played, over $200,000 could be added to the $200,000 lost by postponements. That would make a total of $400,000 lost; but, deducting 25 per cent to allow for what few favorable conditions have prevailed, and for double-headers, it will be seen the original estimate of $300,000 is a low one.

THE new clubhouse for League Park has been finished and the building was given a thorough inspection by the players and Manager McCloskey this morning. Everything was found to be in perfect working order.

The baths were tested in both visitors' and home team rooms, the ventilation system was admired and the players are eager for the first day it will be put into use.

All of the players thought it best to wait until the team comes home from its next trip, leaving here Thursday night and returning July 25 with Brooklyn as opponents, before the club should be used, and the request will be carried out.

BEN MILLERS IN CLOSE STRUGGLE

Beat Zeigenhein Brothers of East St. Louis by a Score of 7 to 5.

Yesterday's game at Kulage's Park, between the local champions, the Ben Millers and the Zeigenhein Bros., won by the former team, 7 to 5, was witnessed by the largest crowd that has ever attended a Trolley League game in this city. The day was a perfect one for baseball, and the game was a brilliant one and pleased the large crowd present. Rehmer of the Millers was at his best and his team mates played a fast game behind him, while Herr, who was put in to do the twirling in place of St. Vrain, who was prevented from pitching owing to a death in his family, was in fine form, and with an even break of luck might have won out.

THE MO. VALLEY CONFERENCE END

Action of Washington University Advisory Athletic Board Sounds Its Death Knell.

The action of the Washington University Advisory Board in allowing the myrtle and maroon school to meet in athletic contests with schools not living up to the conference rules sounds the death knell of the existence of the Missouri Valley conference.

This organization, which was patterned after the Western conference and which nominally embraced Missouri, Kansas, Nebraska and Washington universities, but which actually had never a living organization and was only kept alive by the zealous efforts of Washington, was entirely unsuited to the needs that it was supposed to meet and its demise should clear the way for the foundation of a conference that will be designed for the conditions of the universities of the Southwest.

Kansas, Missouri, Washington and St. Louis universities should constitute the nucleus of some combination formed to promote a clean, wholesome, interest in college athletics and shaped to govern them in a reasonable, appropriate manner. There is no apparent cause why such a step should not now be taken, and with either of the above four schools taking the initiative and calling the meeting together, it is nearly certain that such an object could be attained.

FROMME DOWN WITH BAD FOOT

Cardinals' Twirler Out of the Game With Blood Poisoning From Slight Wound.

Pitcher Fromme of the Cardinals is laid up with what may prove to be a serious case of blood poisoning.

In one of the games with Boston last week he bruised his left foot slightly and no attention was paid to the wound.

Sunday it was discovered that the dye from his cardinal stockings had rubbed off into the scratch and his foot began to swell. A doctor was called at once and Fromme is now under his care.

It is impossible to tell at this time how long he may be out of the game. Should the wound develop seriously, the team will be greatly handicapped, as the twirler is one of McCloskey's standbys.

SOME OFF-SIDE PLAYS

A LA TIT BITS.

Said the fan to the fashion designer:
"Did you e'er see a game that was finer?"
"Perhaps," quoth the maid,
"The game was well played;
But where in the world is the shiner?"
—Diamond. (Lawfter.)

According to the United States consular reports there is an opening at Valparaiso, Chili, for a young man who bats left handed, pitches right handed and can make spaghetti stay on his knife.

Prof. J. Bardeli might do a great deal to reduce the displacement of the Brooklyn team.

We have suspended our opinion as to the genuineness of the gray wolf that was snared on a Chicago prairie until the mail from Oyster Bay comes in.

So keen is the American business instinct that a combination has been formed to control the sliced "floaters" that the circus and picnic victim leaves in the lemonade glasses. The intention is to sell the skin to the minor league rooters who cannot afford to toss out the fruit in its whole state

The desire to get closer to nature seems to have taken possession of all our millionaires. Col. Mushmouth Johnson is going to start a crap game in Central Africa.

The gas seems to be generating under the lid.

BIG ROWING REGATTA ONLY TEN DAYS AWAY

Special to the Post-Dispatch.

POUGHKEEPSIE, N. Y., June 17.—The next 10 days, all the time that intervenes between now and the intercollegiate rowing regatta, will be taken up with strenuous practice on the part of the oarsmen of the seven universities assembled here. All the coaches agree that there is no time to spare and none will concede that his crew is in a condition of preparedness.

This is especially true of the Cornell varsity, which worked last week as if the practice were in its earliest stages. Usually the Cornell crew is in racing form when it leaves Ithaca, but the showing made by the men the last few days is in line with the dubious way Coach Courtney shakes his head when asked about the crew.

There has been talk of a slump in the Cornell eight since yesterday, when the freshmen defeated the varsity a good three lengths in a race of two miles. The reason for it is unaccountable, even to the coach. There is not a poor oarsman in the crew and the form was excellent throughout the race, yet there seemed to be a lack of power in the boat. Under these circumstances the practice of Cornell will be watched with the keenest interest the coming week.

Somehow the sentiment appears to be crystallizing here that Cornell, always the favorite by reason of past performances, will get its sharpest competition from Syracuse and Wisconsin, both of which are making excellent impressions in the daily practice. Wisconsin's defeat of Syracuse on the lake at Madison this spring has given the Badgers a prestige here.

THE BIG LEAGUES AT A GLANCE.

NATIONAL LEAGUE.

Yesterday's Results.

Boston 2-4-0, St. Louis 0-5-1. Batteries—Dorner and Brown; Karger and Marshall.
Brooklyn, 11-10-3, Chicago 1-6-4. Batteries—Bell and Ritter; Taylor, Durbin and Kling and Kahoe.
Cincinnati 2-6-0, Philadelphia 0-8-2. Batteries—Ewing and Schiel; Pittinger and Doolin.

Standing of the Clubs.

Club.	Won.	Lost.	Pct.
Chicago	38	11	.776
New York	31	16	.660
Philadelphia	29	19	.604
Pittsburg	29	18	.591
Boston	21	28	.429
Cincinnati	20	30	.400
Brooklyn	16	34	.320
St. Louis	14	39	.264

Today's Games.

Brooklyn at St. Louis.
Boston at Chicago.
New York at Cincinnati.
Philadelphia at Pittsburg.

AMERICAN LEAGUE.

Standing of the Clubs.

Club.	Won.	Lost.	Pct.
Chicago	32	16	.667
Cleveland	32	18	.640
Detroit	26	18	.591
Philadelphia	26	22	.542
New York	21	24	.467
Browns	20	30	.400
Washington	18	28	.340
Boston	16	32	.333

Today's Games.

St. Louis at Boston.
Detroit at Washington.
Cleveland at Philadelphia.
Chicago at New York.

When a man wears clothes that are out of style either he is so poor that he has to worry about something else—or he is so rich that he doesn't worry about anything.

Our duty is to take the clothes-worries off your mind and to put supremely satisfactory clothing upon your back. How well we are doing this you can judge from the fact that we are today conducting one of the most prosperous tailoring establishments in St. Louis. The majority of St. Louisans are well dressed, and the majority of St. Louisans wear MacCarthy-Evans-Von Arx clothes. Business Suits and Semi-Dress Suits—made to measure—$30 to $50.

MacCarthy - Evans -Von Arx TAILORING CO. 820 Olive St.

Phones: Main 5175, Central 244. The P. O. is still "just opposite."

SPORTING NOTES

You can always trust a "reformer" to overplay himself.

President Johnson would be a long time in Cincinnati—but let us count 20 before saying something mean.

We don't see how our distinguished ex-fellow townsman, John A. Drake, can forsake his racing cares long enough to be trimmed in Wall street.

Is it not about time for that pleasant party, Sir Thomas Lipton, to reassert?

E. G.: We cannot inform you who is manager of the Boston Americans, as the paper doesn't go to press for a couple of hours.

And Col. Pabst had the best hackney stallion in the London Horse Show. This is hexawsperiting, really.

PUGS ARE BUSY OUT ON CO

Edgren Finds Tommy Burns ing Hard for Battle W Australian Bill Squires.

(BY ROBERT EDGREN.
Special to the Post-Dispatch.

SAN FRANCISCO, June 17.—Th the fighting line are humming o on the Pacific Coast. Bill Squ working like a beaver at San J just across the bay. At Harbin H Tommy Burns is making a noi like a wallop.

This promises to be the best weight championship fight in years. Burns and Squires ar matched in size. There won't pounds difference in weight. Ther appreciable difference in height. are broad of shoulder, husky, a sive, fond of rough fighting.

I met Tommy Burns in Oakland. ny, in a heavy suit and a black s er, with a dinky little hat cock the back of his head, and a dinky cane in his fist, was burning u road.

"Hello," piped Burns. "Wher you come from?"

Tommy looked fine. When I sa in New York he was round and f a seal. Today his cheek bone out sharply under the skin. I no extra weight. His eyes and his skin as hard and smoo outside of a leather suit cas evident that he trained hard late fight with Jack O'Brien, w was "fixed" or not.

Asked About Squires

"Say," asked Tommy, as soo had shaken hands, "have yo Squires?"

"Yes—saw him box," I said. out violating any confidences, tell you that he's a dangerous lo fellow, just your height, as broad house, cool and foxy, and with a in either hand. He plugs in al time. You won't have to chase around the ring. Unless I am taken, he'll go in and mix with yo till one or the other hits the

"That's good," said Tommy. grin. "That's what I like. I'm fighting those fellows who run the time. No more O'Briens fo

Advance-of-Stock-Taking Reductions on Automobile Sundries

IT is rare indeed that any reduction is ever offered on goods of this character But our "Advance-of-Stock-Taking" Sale is very sweeping and wherever an overstock ex

ists marked reductions are made to insure a prompt clearance. These sundries are from the very best makers and this fact, together with the extremely low prices, should appeal to all autoists.

Auto Hats and Caps

At $1.50—Regular $2.25 Tan Leather Caps.
At $2.00—Regular $2.50 Black Leather Caps.
At $3.00—Regular $3.75 Tan Leather Hats.

Carbureters

At $7.50—Regular $10.00 Schebler ½-inch size.
At $10.00—Regular $12.50 Schebler ¾-inch size.
At $17.50—Regular $25.00 Schebler 1¼-inch size.
At $20.00—Regular $27.50 Schebler 2-inch size.
At $7.50—Regular $15.00 2-light "Solar" Generators.
At $15.00—Regular $25.00 2-light Grey and Davis Generators.

Auto Lamps

At $12.50 a Pair—Regular $20.00 Edmunds and Jones Model 64; bullet shaped Lamps.
At $20.00 a Pair—Regular $30.00 Grey and Davis Model 40; Lamps.
At $18.00 a Pair—Regular $25.00 Phare Solar Model 64; Lamps.
At $17.50 a Pair—Regular $25.00 Edmunds and Jones Model 71; E Lamps.
At $10.00 a Pair—Regular $15.00 Crescent Model 81; Lamps.
At $15.00 a Pair—Regular $25.00 Edmunds and Jones Model 69; Lamps.
At $20.00 a Pair—Regular $27.50 Edmunds and Jones Model 71; F Lamps.
At $17.50 a Pair—Regular $27.50 "Neverout" Model 70; Lamps.

Gauntlets

At $1.75—Regular $2.25 Gauntlets, made of buck calf skin; assorted sizes.

Goggles

At 50c—Regular $1.00 detachable lens, silk-trimm Goggles; can be folded.
At 50c—Regular $1.50 silk and fur trimmed Goggle
At $1.00—Regular $2.00 silk mask folding Goggles
At $2.00—Regular $3.00 silk trimmed Goggles wi collapsible cups; very light.
At $1.25—Regular $2.00 Chenille edged Goggles wit fine screen cups; very comfortable.

Other Sundries

At 25c—Regular 50c Crescent Acetylene Burners.
At 35c—Regular 50c von Schwartz Acetylene Burners.
At 25c—Regular 35c Bray's "Eltra" Acetylen Burners.
At 20c—Regular 30c Bray's "Luta" Acetylene Burners.
At $3.00—Regular $3.50 Veeder Odometers, 34, 3 40-inch sizes.
At 50c a Dozen—Regular 85c Ever-Ready Bull Do Battery Connections.
At 50c—Regular $1.00 "Ecco" Auto Switch.
At $1.75—Regular $3.50 Gas Auto Torches.
At 75c—Regular $1.00 No. 2 Automatic Steel Oilers.

Scruggs-Vandervoort-Barney
The Simmons Store
Broadway and St. Charles

SOCIETY

NEWS OF THE DAY

brides will have worn the same
ll when Miss Beatrice Lodge ad-
e filmy fabric to her hair Monday

odge is the eighth, and probably

ny sisters and several friends
en married under this veil," said
orge Mepham, sister of Miss
it whose home Monday evening
riage of Mr. Philo Stevenson
s Lodge will take place.
will have to be its last wed-
earance, I am afraid, for it has
o fragile in the 12 years of its
e and with so many wearings,
will not last much longer. We
raid it would hardly hold to-
or my sister Monday night, but she declared her firm intention of taking it do, even with a few rents and holes, so these will be as skillfully manipulated as possible, in order not to show, and the tulle fastened to her hair with a little wreath of orange blossoms.

"I was the first bride to wear it," continued Mrs. Mepham. "Then followed my sisters, Mrs. Thomas, Mrs. Hemingway of New York, Mrs. Woodruff, an aunt, and Mrs. Hoffman, who had been a bridesmaid of mine. My sister-in-law, Mrs. Harry Lodge, who was Miss Gilbert, next wore the veil. Then came Mrs. McClelland, and now my sister, the bride of Monday."

The marriage of Miss Lodge and Mr. Stevenson, son of Mr. and Mrs. James Stevenson of St. Louis, and principal of the Humboldt School, will take place at 8 o'clock, at the South Side Church of the Unity, where all members of the Lodge and Mepham families have been married. The ceremony will be followed by a small reception at the residence of Mr. and Mrs. Mepham, 4434 Westminster place.

Ushers at the church who will also serve as groomsmen are Messrs. Alex Skinker, Paul Blackwelder, Douglas Lee and Arthur Eerg. Warren Tyrrell is to assist Mr. Stevenson as best man. Rev. George Dodson will read the service.

The bride is to wear a robe of Viennese repousse lace built over white satin and made slightly empire with the old tulle veil and no jewels. She will carry a shower of lilies of the valley.

Her maid of honor is Miss May Thomson, who is to be in a lace empire gown, while the bridemaids, who are Miss Edna Stevenson of Seattle, and Miss Maud Delmar of New York, will wear white hand-embroidered lingerie gowns, slightly empire, and inserted with much Valenciennes lace. They all will carry showers of asparagus fern and white roses.

Mrs. Mepham will wear white embroidered batiste and lace entre deux. Four little flower girls will take part in the bridal procession, wearing white lace-trimmed frocks, and carrying baskets of white roses. They are Misses Rosalind and Beatrice Thomas, nieces of the bride, with Miss Ellen Hossman and Miss Eleanor Dodson.

Flowers, White and Green.

The floral decorations are to be entirely in white and green. The church chancel will be filled with palms, white carnations and sweet peas, and the Mepham residence will be decorated in many roses and ferns. The bridal party will receive in the library, which is to be in white roses alone.

Mr. Stevenson and his bride will take a very short trip at present, leaving town Monday night after the reception for a 10-days' stay. Then they will return to St. Louis, where the bridegroom will have charge of the vacation schools until the first of August. Then they will go East for six weeks, visiting the Massachusetts coast.

Miss Van Riper Entertains.

The Waterman avenue home of Mr. and Mrs. J. C. Van Riper was a mass of pink flowers Monday afternoon when Miss Leah Van Riper entertained the seniors of Mary Institute and other young girl friends with a tea. Pink peonies and green foliage made a pretty background in the library where Miss Van Riper and Mrs. Van Riper received the guests.

Mrs. Van Riper wore a white lingerie gown and the dainty white graduating frock was worn by Miss Van Riper.

Miss Van Riper is one of the popular girls in the 1907 Mary seniors.

Pink larkspur decorated the dining table and room where Misses Constance Scudder, Margaret Little, Adelaide Le Beaume, Lesley Le Beaume and Irene Williams served punch and frappe.

Some of the guests were Misses Sarah Ross Brown, Clothilde Brown, Little, Scudder, Luedeking, Miriam Flersheim, Myrtle Joerders, Margaret York.

D. A. R. at Glen Echo.

A meeting of the Daughters of the American Revolution was held at Glen Echo Club Friday afternoon in honor of Flag Day. The hostesses were Mmes. W. C. Stith, Herbert L. Parker and S. B. Hinde. The guests were conveyed to the club by special cars.

The meeting was called to order by the regent, Mrs. Williamson, at 3 o'clock, and after the business part was completed a trio was sung by Mrs. Philput. Mrs. Milton Marshall and Mrs. Edwina Tutt. There were a violin solo by Mrs. Clinton Burg, accompanied on the piano by Mr. Fallette; solo by Mrs. Arthur Brinnington and recitations by Mrs. Harry Wagoner.

An address by Mr. Booth on the Ozark scholarship, vacation play grounds and children of the Republic was followed by the presentation of a handsome flag by Miss Allicon of Mexico, Mo., for Mrs. Tomb, the donor, who was detained in Kansas City by illness.

Gorla—Meyer.

One of the pretty weddings of the week was that of Miss Elizabeth Meyer to Oliver Joseph Gorla at St. Liborius' Church.

The bride wore an elaborate hand-embroidered lace robe with inserts of fillet over white taffeta and chiffon. The only ornament worn by the bride was a pair of diamond earrings, a gift of the bridegroom.

The bride was attended by her sister Clara, who wore a handsome gown of applique lace.

The bride carried a shower bouquet of lilies of the valley, while the bridemaid carried bridemaid roses.

Mr. W. A. Hawe served as best man.

Daughters of 1812.

The Missouri Society of the United States Daughters of 1812 held a meeting Thursday at the Normandy Club. Mrs. Walace Delafield and Mrs. John Barrows were the hostesses.

Miss Powell read selections about "The American Flag," and showed several pictures of the different styles.

Miss Elizabeth Hawk gave a musical recitation accompanied by Mrs. Hagerbush, after which they played a duet, when the ladies adjourned to the broad veranda to enjoy refreshments.

Mr. and Mrs. McCullough's Party.

Mr. and Mrs. C. W. McCullough celebrated their tenth anniversary Thursday evening. The house was decorated in American beauties. Those present were:

Misses—	Misses—
M. Schweller,	E. Broll,
G. Reel,	K. Brown.
M. Hurley,	M. Keller.
K. Smith.	
Messrs.—	**Messrs.—**
G. McCormick,	R. Kolb,
Ed Keller,	K. O'Kellum,
Ed Martin,	T. Conley,
R. Rossfield,	J. Hendricks,
F. Kernpf,	H. Dahmaa.
J. Fisher,	W. Massing.

Mr. and Mrs. W. S. Locke.

Goodman—Raskas.

Miss Sara Belle Raskas and Mr. Louis I. Goodman were married at Trimp's Hall Tuesday evening, Rev. Dr. Z. Rosenfeld performing the ceremony.

The bride was attended by Misses Fannie Raskas, Esther Goodman and Clara Morris. The groomsmen were Morris E. Rosenzweig, Charles Joels and Harry L. Yawitz.

After the ceremony an elaborate supper was served to the bridal party and 200 guests. The dining room and dance hall were beautifully decorated in blue and white.

Among the out-of-town guests were Mr. Harry Lazar and Mr. Philip Lazar of Chicago, Miss Belle Sherbel of Buffalo, Mrs. Wm. Rosenweig of Pine Bluff, Ark., Mrs. Sam Sarason of Conway, Ark., and M. E. Rosenzweig of Lake Village, Ark.

Last Wednesday afternoon the senior and junior members of the musical class of Our Lady of Good Counsel held the commencement exercises in the Odeon Recital Hall. The numbers were well rendered. The members who took part were:

Misses—	Misses—
Agnes Glynn,	Irene McElroy,
Alice Marshall,	Lucy McAtee,
Adelaide Schultz,	Marcel'a Sanguinet,
Anna Masterson,	Mary Sanguinet,
Blanche Cooper,	Margaret Sheehan,
Celeste Scannel,	Marie Duffy,
Clara Morgan,	Margaret Zeppenfeld,
Emily Felton,	Vera Roach,
Estelle McManus,	Virginia Mahoney
Florence Dunnin,	Viola Richmond,
Freida Knecht,	Gertrude Smith.
Grace Hennessy,	

ST. VINCENT'S GRADUATE, HIGHEST CLASS HONORS

MISS MARGARET MALONEY.

C. B. C. Clef Club.

The C. B. C. Clef Club will give an outdoor entertainment Tuesday evening on the college campus. The second half of the program will be a minstrel show, in which the following will assist the club: Messrs. George S. Collins, Wesley Hodgens, Thomas Martin, John J. Cahill, Francis Bell, William Honan, Frank Herbers, Leo Cahill and James Tyree.

Others who will furnish music are: Mrs. George Thro, Mrs. Ollie Covington, Miss Edna Dueber, Miss Mabel Muren, Messrs. William Roberts, Paul Allcott and Richard Collins.

Miss Ackerman Surprised.

A surprise party was given in honor of Miss Elsie Ackerman at her home, 4233 St. Ferdinand avenue, last week. Among those present were:

Messrs.—	Messrs.—
William Cordes,	Jesse Smith,
Arthur Devan,	Charles Smith,
Eddie Krallman,	George Elliott,
Hugo Krallman,	Frank Elliott,
Harry Sieguist,	P. Goodenough,
Harry Bowman,	Irvin Bader,
George Burlew,	Harry Kemp,
Wesley Ebert,	Dayton Balfour,
Will Cox,	Lester Elliott,
Will Ackerman,	Massie Graham.
Misses—	**Misses—**
Hattie Haas,	Emma Ford,
Annie Stevenson,	Meta Ebert,
Louise R. Dorr,	Edith Klener,
Ellen Thoma,	J. Freeberger.
Birdie Johnson,	
Mrs. Burlew.	

Mr. and Mrs. J. H. Luebbe Surprised.

Mr. and Mrs. J. H. Luebbe of Cincinnati were given a surprise by Mr. and Mrs. Ernst Kist of 4155 North Grand avenue Thursday evening, June 13, in honor of their marriage, which took place Thursday, June 6. The couple were surprised with a serenade by the Apollo Singing Society, after which the bride was presented with a bouquet of American beauties.

Those present were:

Mr. and Mrs.—	Mr. and Mrs.—
J. H. Luebbe,	William Seegar,
H. R. Williams,	Fred Brimdick,
E. Olsen,	Ernst Kist.
Otto Rode.	
Misses—	**Misses—**
Annette Robinson,	Pearl McGraw,
Julia Robinson,	Antoinette Kist,
Vera Robinson.	Theresa Kist.
Messrs.—	**Messrs.—**
Hugo Schade,	William Nielson,
Prof. Norsch,	Hans Aye,
George Withum,	Louis Sicher,
Charles Holtu,	J. Blumenthal,
George Fick,	Charles Stein,
Max Guenther,	Ernst Neuman.

Misses Schuler Entertain.

Misses Schuler entertained the F. M. N. Club Thursday evening at their home, 4328 Dunnica avenue. Miss Gladys Schuler sang. The following are members of the club:

Misses—	Misses—
Loretta Ward,	Mamie Schuler,
Lottie Kring,	Alma Kring,
May Thierry,	Emma Schuler,
Clara Roll,	May Schleich.

Phi-Alpha Gamma.

The St. Louis chapter of Phi-Alpha Gamma gave an outing on the steamer City of Providence Wednesday evening. The evening was spent at games and conversation, closing with refreshments, which were served by the wives of two of the prominent members.

Personal Mention

Mr. Detlef Von der Lippe has returned from a visit of three weeks at West Baden, Ind.

Mr. and Mrs. Harry Wagoner of Kensington avenue will depart early in July for the St. Lawrence River and Great Lake trip.

Mr. and Mrs. Simon Wiel announce the engagement of their daughter, Miss Birdie Wiel, to Mr. Louis Davidson of Waco, Tex.

Mr. and Mrs. George S. Mepham entertained the Lodge-Stevenson bridal party at supper Sunday night at their Westminster place home.

Mr. and Mrs. George S. Mepham will go East early in July for an extended visit. They have recently returned from the Jamestown Exposition.

The marriage of Miss Anna Fry and Mr. Hospen Mustain will be celebrated at the bride's parents' home, June 20. Miss Fry and Mr. Mustain are both prominent in North St. Louis.

Miss Margaret Schatte of New Franklin, Mo., is the guest of her sister, Mrs. J. J. Cadwell, 3944 North Twentieth street. During her visit Miss Schatte will be the honoree of several luncheons. In a week's time Miss Schatte and her father, Mr. Andrew Schatte, will sail for Germany to spend the summer abroad visiting relatives.

Mr. and Mrs. Morgan Krebbs Deale of Washington boulevard departed last week for the East. They will visit Washington, Jamestown and a number of coast resorts before returning to St. Louis.

Mr. and Mrs. A. L. Blankenmeister of 4014A Page boulevard will depart Thursday for Washington and the Jamestown Exposition, returning by way of New York, Buffalo and Niagara Falls.

Mr. and Mrs. Joseph J. Fenton have postponed the cotillion to be given Saturday in honor of their second wedding anniversary, until the latter part of July.

A lawn party for the benefit of the Woman's Guild of St. Philip's Mission will be given at the residence of Mrs. Frank Jay Dexter, 5159 Maple avenue, Tuesday evening. There will be refreshments, music and recitations.

Mrs. Edward Chase Thorne and Mr. Wright, her son-in-law, are at present living in Webster, after spending years in the Adirondacks. They have with them as house guests Mrs. Thomas Burns and Mrs. L. Wright of Circleville, O., sister and mother of Mr. Wright.

Mr. Charles C. James of the Buckingham Club, St. Louis, accompanied by his mother and brother of Memphis, Tenn., has been visiting his cousins, Mr. and Mrs. Richard Saterlee of New York during the past week, prior to starting for a three months' trip in Europe Saturday.

Mr. H. L. Griesedieck of Russell avenue, accompanied by his daughters, Misses Frances and Carolyn Griesedieck, and his son, William Griesedieck, will depart Tuesday for New York, whence they will sail Thursday for Germany. They will include in their summer European journey France, England, Belgium, Holland, Switzerland, Italy and Spain. They will return home early in September.

Robbed of $310 in Street.

Henry E. Mattson, a farmer of Mounds, Ill., reported to the police of Central District that he was robbed of $310 by two negresses at Seventeenth and Market streets Sunday night. He said he was on his way to the Portland Hotel when the women jostled him and forced him to step into the gutter to get past. When he got to the hotel, he said, he discovered the loss of his money.

MISSOURI VISITOR WHO WILL SAIL FOR GERMANY

Has No Contagious Diseases.

Contagious diseases, owing to American sanitation, have no place in the city of Manila these days. The health department shows a clean sheet on this score.

S.S.S. FORTY YEARS OF CURES

Long experience and thorough testing have proven S. S. S. to be the King of blood purifiers and the greatest of all tonics. For nearly half a century S. S. S. has been used in the treatment of blood and skin diseases of every character, and so satisfactory have been the results that it is now the best known and most widely used blood medicine on the market. S. S. S. attracted attention as soon as it was placed on the market by curing promptly those diseases for which it was recommended, and we have so jealously guarded its first good reputation, by keeping it up to its standard in manufacture, that it now has the unequalled and pleasing record of *"Forty Years Of Cures."* For Rheumatism, Catarrh, Scrofula, Sores and Ulcers, Malaria, Skin Diseases, Contagious Blood Poison, and all other diseases due to an impure or poisoned condition of the blood, there is nothing that equals S. S. S. It counteracts and removes the germs and poisons, cleanses the system of all unhealthy matter, cures the trouble permanently, and restores strong, robust health. Where the blood is weak or anaemic and unable to nourish the system as it should, S. S. S. supplies it with the needed properties, and being a bracing, invigorating tonic it builds up the entire system. It goes to the very bottom of all blood disorders, and in this way reaches deep-seated and inherited cases on which the ordinary sarsaparillas and tonics have little or no effect. Not only is S. S. S. certain in its results, but it is an absolutely safe medicine. It enjoys the distinction of being the only blood medicine on the market that is guaranteed purely vegetable. If you are in need of a blood remedy begin the use of S. S. S., the medicine that has proven its worth by its record of forty years of cures. Book on the blood and any medical advice you wish. No charge for either.

THE SWIFT SPECIFIC CO., ATLANTA, GA.

Savings Department

Open all this afternoon and until 8 o'clock this evening

This will give you an opportunity to open a Savings Account.

Don't keep putting off opening an Account, but make up your mind now. Don't wait till you have saved a large sum, but open up an Account with what you have, if only for one dollar.

We pay 3% interest, and your account is protected by our capital and surplus of five and one-half million dollars.

TOM RANDOLPH, President. R. L. GURNEY, Mgr. Savings Dept.

COMMONWEALTH TRUST COMPANY
BROADWAY & OLIVE ST. LOUIS

COLORADO

The Sportsman's Paradise—wild game is plentiful. Hunting is unexcelled and in no part of the country are gamey trout found in such abundance as in the mountain streams of Colorado.

The Rock Island is the way to go. Special summer rates in effect June 1st to September 30th.

The Rock Island's new equipment provides unequalled service to its patrons, giving them every luxury and comfort of modern travel.

Several fast trains daily from St. Louis to Denver, Colorado Springs and Pueblo.

Send for "Under the Turquoise Sky" — beautifully illustrated booklet on Colorado.

Address, F. J. Deicke, G. A. P. D., 1000 Olive St., Hal S. Ray, A. G. P. A., } Phone Main 3300

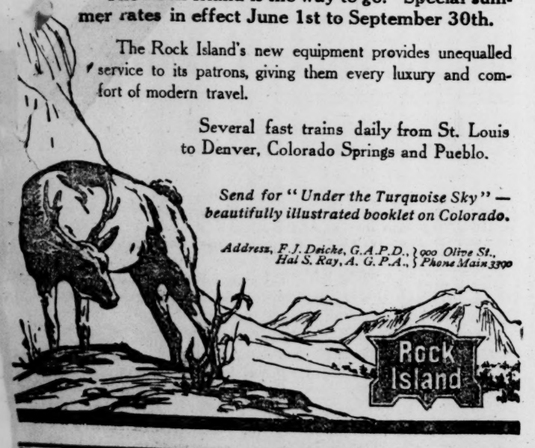

AT

BOLLMAN'S

THIS WEEK

Special Lot of Slightly Used and Second-Hand

PIANO PLAYERS and PLAYER PIANOS

ANGELUS-PIANO PLAYER, Price $195
Ebony case; in fine condition; an exceptional bargain.

PIANOLA, - - Price $115
Perfect condition; oak case; a good bargain.

ANGELUS, - - Price $215
Elegant mahogany case; used a few months only; a good bargain.

PIANOLA, - - - Price $75
Still a good player and in good order.

PIANOLA, - - - Price $85
Thoroughly overhauled and repaired, and in nice condition.

KRELL-AUTO GRAND, Price $535
A high-grade player piano; mahogany case; full size, upright; 7 1-3 octave; piano concealed in the case; and perfect player mechanism; a piano everyone can play. Bench stool and music rolls are included.

Everyone of the Above Can Be Bought on Easy Monthly Payments

Take Car at 8th St. Bollman Bros. Piano Co. 1120 OLIVE ST.

DOUBLE EAGLE TRADING STAMPS

Will Be Given

All Day Tuesday

AT

Famous

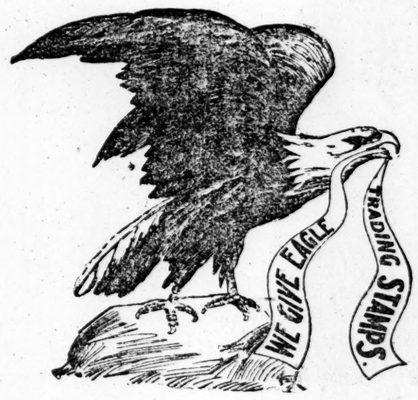

With every cash purchase of ten cents and over made in any of our departments.

You can complete your partly filled books with the New Eagle Trading Stamps.

Famous BROADWAY MORGAN.

$2 Cash or $2.50 worth of Merchandise will be given by Famous for a book full of 1000 New Eagle Trading Stamps.

Famous Gives and Thoroughly Guarantees Eagle Trading Stamps

Forced to Vacate

Building to Be Torn Down at Once

We throw cost and value to the wind. The entire stock must be converted into cash. This is positively our last week.

Read these sacrificing prices:

Men's $5 and $6 Suits.....$1.49
Men's $7 and $8 Suits.....$1.98
Men's $9 and $10 Suits.....$2.45
Men's $10 and $15 Suits.....$3.95
Men's $15 and $20 Suits.....$4.95

These goods are slightly damaged. They must go. No reasonable offer refused.

Railroad Wreck Sale,

N. E. Cor. Broadway and Pine.

Strawberry Preserves
With the Fresh Fruit Flavor

That's Clymer's Strawberry Temtors in the vacuum sealed jar, made from freshly ripe strawberries preserved with the best granulated sugar, even purer than government requirements.

The fresh fruit flavor is retained because the fruit is not allowed to "work" or ferment. Preservatives, supposed to prevent "working," often used by other manufacturers, are never used in Temtors.

Fresh fruit preserved in pure sugar will keep indefinitely in

Our New Vacuum Sealed Jar

which absolutely prevents fermentation by—first—removing every bit of air from the top of the jar, and then supplying outside pressure which holds the cover on tightly until you are ready to use the delicious contents. You will find Temtors as fresh the day you eat them, as the day they left our kitchen.

We know you will like Strawberry Temtors because they have the *real* fruit taste when they reach your table, perfectly preserved in the natural way.

Now, won't you taste some on this plan?

Try Clymer's Strawberry Temtors at Our Risk

Your grocer will return the full price paid, *if you say so.* Clymer's Strawberry Temtors are at your grocer's ready for your table; and remember, if you don't like it after tasting, you can have your money back without a question.

You can try, on this same "taste test" plan, other Temtor Preserves: Cherry, Red Raspberry, Blackberry, Plum or Peach.

St. Louis Syrup & Preserving Co.
Vacuum Preserved Fruits, ST. LOUIS, U. S. A.

ERKER'S 608 Olive 904 N. Grand

We make enlargements. Bring your negatives.

The Sunday Post-Dispatch has over ONE-HALF MILLION more readers than any other newspaper west of the Mississippi. "First in Everything."

16 PAGES
PART TWO

ST. LOUIS POST-DISPATCH

ONLY ST. LOUIS EVENING NEWSPAPER WITH ASSOCIATED PRESS DISPATCHES.

The ONLY EVENING NEWSPAPER with the ASSOCIATED PRESS NEWS

PAGES 9—16. ST. LOUIS, MONDAY EVENING, JUNE 17, 1907.—PART TWO. PAGES 9—16.

TELEGRAPHERS WORK 8 HOURS AND WALK OUT

Operators on Chicago & Alton Railroad Heed New Law.

FRISCO OBTAINS HELP

Prosecutor at Mexico, Mo., Expected to Proceed Against Violators.

Special to the Post-Dispatch.

MEXICO, Mo., June 17.—Every railway telegrapher in the State employed by the Chicago & Alton Railway stopped work at 8 a. m. today because of the failure of the various lines to observe the new eight-hour law, which became effective Saturday.

This action affects the whole Chicago & Alton division between Louisiana and Kansas City, Mo. The day men went out at 3 p. m. Sunday. The night men who went on at 7 p. m. stopped at 3 a. m. today.

Before quitting they received a general order to take in all train signals, leaving the signal "proceed" in force at all stations.

Day Men Help Out.

The day men conceded sticking to their posts for 12 hours today until other men could be obtained to take their places. In the case of the Frisco Railway, extra men had been engaged so that the operators of the road were ready to meet the emergency.

It is said that the Prosecuting Attorney here will endeavor to enforce the provisions of the eight-hour law in this county. If the law is obeyed the operators will work from 7 a. m. to 3 p. m., from 3 p. m. to 11 p. m. and from 11 p. m. to 7 a. m.

In counties where the prosecuting attorneys are not paying any attention to the enforcement of the law, the operators have signified their intention of disregarding the elected officers of the county by employing lawyers to represent them in a fight to be made for the enforcement of the new act.

State Officers' Duty.

Secretary Leon W. Quick of the Order of Railway Telegraphers said: "No strike has been ordered, and if the men went out at Mexico I would guess the reason to be, in the absence of a report from them, that the railroads employing them made them work more than eight hours.

"June 14 a new State law became effective providing that railroads should not compel telegraphers to work more than eight hours a day, and providing a penalty for so doing.

"So far as I know, the railroads have not complied with this law since it became effective, and it is not our place to secure its enforcement. We depend on the State officials to do that."

ROOSEVELT WON'T INTERFERE IN TELEGRAPH SITUATION

President Will Keep Hands Off Until Telegraphers Actually Declare Strike.

Special to the Post-Dispatch.

OYSTER BAY, N. Y., June 17.—President Roosevelt will not interfere at this stage in the controversy of the telegraph operators with the employing companies. Dispatches from the Chicago Board of Trade and other organizations largely dependent upon wire service were received at Washington on Saturday, appealing to the President to take action to prevent the calamity of a general telegraph strike. These were wired in full to Secretary Loeb at Oyster Bay and he called the President's attention to their general purport.

Following the President's decision, Mr. Loeb instructed the staff at Washington to refer the original dispatches to Commissioner of Labor Neill of the Department of Commerce and Labor. This action is not regarded as absolutely final, but as meaning that if the President were to be expected to intervene in all threatened or problematical strikes he would have his hands full. This leaves the matter open for a further appeal in case actual hostilities should occur.

STARS AND BARS COVER A PORTRAIT OF ROOSEVELT

President of the Daughters of the Confederacy Explains the Move.

Special to the Post-Dispatch.

CHICAGO, June 17.—While her colleagues stood by in amazement, Mrs. E. T. Sells, president of the Daughters of the Confederacy, draped the portrait of President Roosevelt in the stars and bars of the Confederacy.

It was the annual entertainment by the society at the Sherman House.

Silence followed and the president of the society thus explained:

"I do this with no feeling of disrespect. You may not know that the President is of Southern extraction. On his mother's side President Roosevelt's ancestors fought with the troops of the Confederacy and they fought desperately. The annals of war will show the justice of my position."

MRS. GEORGE BRONSON HOWARD AND AUTHOR HUSBAND WHO SHE SAYS IS A "MOLLYCODDLE"

COLLECTOR SHORT IN HIS ACCOUNTS

Clarence Schnieder Denies Trying to Sell Girl; Defends New Charge.

Clarence Schneider, a collector, was brought from Springfield, Ill., to St. Louis Monday and is held on a charge of being short in his accounts with the United States Music Co., 1603 Olive street, by whom he was employed until recently.

Schneider denies that he offered to sell Ruth Smith, 17 years old, who went to Springfield with him, for $5. He laughs at the charge made by the girl and R. W. Crouch of Springfield, who corroborated her story. Schneider admitted to Assistant Chief of Detectives McCarthy, however, that he was $15 short in his accounts with the music company.

He formerly was a blacksmith at Louisville, Ky. Since coming to St. Louis he has lived at the Olive Hotel, Nineteenth and Olive streets.

"I met Ruth Smith when I ate at the Star Lunchroom, 1803 Olive street, where she was a waitress," said Schneider. "I fell in love with her. I am 27 years old and she is 20. I proposed to her and she agreed to marry me. We went to Springfield intending to marry. I met a painter named Walter Crouch—the man who says I wanted to sell the girl to him—and introduced him to her. Friday evening she and her trunk were gone from the boarding house where we had been staying. The landlady said she had gone away with Crouch.

"It is absurd to say that I tried to sell her to Crouch. Such an idea never entered my head. As a matter of fact, Crouch owes me 50 cents that he borrowed a half hour after I first met him."

"The truth is, Crouch was jealous and wanted to get me out of the way. That's why this charge was made. I shall not marry the girl now. Our engagement is off."

SEVEN CHINESE BAPTIZED BY ROCKEFELLER'E PASTOR

Celestials, With Their White Wives and Children, Throng New York Church.

By Leased Wire From the New York Bureau of the Post-Dispatch.

NEW YORK, June 17.—Seven Chinamen, converts to Christianity, were baptized at the Fifth Avenue Baptist Church by its pastor, the Rev. Dr. Aked.

In the congregation, too, were more than fifty Chinamen, some with their white wives and children. Said Dr. Aked, feelingly:

"I have been strangely touched by the fact that we are to baptize Chinamen in this church of God. It may not seem so to you (the congregation), but I never touched a Chinaman until I came to this country. I never even conversed with one.

"Now I am to take seven by the hand and point out the way for them to Jesus Christ. I am to take each in my arms and go through the ceremony of baptism with them. To me it is a wonderful experience."

FINE DRIVING HORSE IS SCARED TO DEATH BY BIG AUTOMOBILE

Heart Disease Supposed to Have Been Caused by Animal's Fright.

Dr. Grant Arnold of St. Charles is lamenting the loss of a fine driving horse, which dropped dead from fright as he was trying to accustom it to an automobile. The spirited black roadster, which Dr. Arnold prized highly, died of heart failure, he thinks, in the extremity of its terror.

The horse had several times been controlled only with extreme difficulty when automobiles appeared in the distance, and once had nearly upset the physician's storm buggy by turning suddenly. He was determined to train the animal not to fear machines.

Sunday evening at dusk Dr. Arnold was driving the horse in King's highway in St. Charles when he saw Dr. William Westphal's touring car standing in West Clay street. He turned into the street and started to drive past the machine, which was unoccupied.

The horse shied violently and attempted to back. Dr. Arnold, encouraging it with his voice, urged it toward the machine. As the horse drew closer it reared in terror, plunged forward and dropped between the shafts.

When Dr. Westphal reached the scene a few minutes later he found Dr. Arnold trying to discover some sign of life in the animal. It had died instantly.

ONE PLUNGE IN A POND MADE LIFE VERY SWEET

Man Quickly Cured of Desire to Die When Water Covered His Head.

After sinking once, John Strubb, 46 years old, who had tried to drown himself, changed his mind and begged to be rescued from a pond at California avenue and Meramec street. He was taken out of the water by Policeman Steinburg and Clerk John Burke of the Wyoming Street Station at 3 a. m. Monday.

Steinburg and Burke were attracted to the pond by cries for help. They saw Strubb struggling in the water. Burke peeled off his coat, waded in and pulled Strubb out.

He said he had been ill for several weeks and had concluded to end his life. He regretted the act, he said, after he had gone down the first time.

Strubb has been boarding at the home of Henry Mueller, 2132 Victor street. Little is known of his antecedents. He was taken to the City Hospital.

MAN AND TEAM KILLED BY TRAIN

Driver Sees the Locomotive When It Is Too Late and Tries to Jump.

A wagon driven by Richard James, 35 year old, of 905 Hartle avenue, was struck by an eastbound Missouri Pacific passenger train at King's highway at 7 a. m. Monday. James received injuries which resulted in his death a few minutes after he reached the City Hospital.

The two horses which he was driving were instantly killed and the wagon was demolished.

James had started to cross the track before he saw the train approaching. He made a desperate effort to get out of the way. He whipped up the horses and when he saw he could not avoid a collision he tried to jump.

The train struck the wogan before he left the seat, however. He was picked up unconscious and hurried to the hospital, where it was found he had sustained a fracture of the skull and internal injuries. He died while the attendants were preparing him for the operating table.

DR. KANE QUITS SINN FEIN

In Argument Over Parliament He Leaves Meeting.

The constitution of the newly organized St. Louis Sinn Fein Society, the purpose of which is the freedom of Ireland, will be presented for adoption at a meeting next Sunday night at Hibernian Hall.

P. R. Fitzgibbons introduced a resolution criticizing the Irish Parliamentary party in England at the meeting Sunday night. After a heated address opposing the resolution and assailing James Bryce, British Ambassador to the United States, who was recently in St. Louis, Dr. John J. Kane left the hall, declaring that he was "in the wrong crowd."

The resolution was adopted by a vote of 15 to 8. Those who spoke at the meeting were former Judge Daniel Dillon, James A. Reardon, James Flynn, Thomas Brady and J. Sheehan. Chairman John J. O'Connor presided.

REV. FATHER SCHROEDER TO BE BURIED ON WEDNESDAY

He Was Rector of Holy Trinity and Had Taken the Church Out of Debt.

The funeral of the Rev. Father Joseph Schroeder, rector of the Holy Trinity German Catholic Church, will be held Wednesday morning from the church. Interment will be made in Calvary Cemetery.

After an illness of a year the rector succumbed to cancer of the stomach and a complication of diseases. Born in St. Louis, Nov. 19, 1840, Father Schroeder practically spent all of his life in the Holy Trinity Parish. He was ordained a priest by Coadjutor Bishop Ryan in 1875.

Ten years ago Father Schroeder took charge of his parish, when the debt of the church was nearly $35,000. Today it is practically clear. The handsome new church at Fourteenth and Mallinckrodt streets, which was erected at a cost of $200,000, was built from funds made by personal canvassing under the directions of the father. He is survived by a sister and brother, who were at his deathbed.

HIS WIFE SAYS HE IS A MOLLYCODDLE

Mrs. George Bronson Howard Is Getting Ready to Bring Suit for Divorce.

DECLARES HE WON'T FIGHT

He Used Her Face Powder and Three Kinds of Hair Tonic, She Says.

Special to the Post-Dispatch.

NEW YORK, June 17.—The young wife of George Bronson Howard, the magazine writer, has returned from Europe and announces that she will institute suit for divorce. She asserts that he used all her face powder and allowed himself to be called a cad, a coward and a liar, without offering to fight.

Mrs. Howard, who was Miss Rose Skinner of Norfolk, Va., and called "the most beautiful girl in Virginia," was married to the novelist Feb. 27 last, in New York.

"The very idea of Mr. Howard saying I spent money extravagantly," said Mrs. Howard. "Why, I sat in our apartments in a common little hotel in England evenings darning his socks. Money! Why, he made me account for the last penny he gave me, and that wasn't much."

Says He Has a Temper.

According to his young wife, Howard has earned the title of "human brain storm."

"That man's temper was something awful," she continued. "The row that resulted in my leaving arose when his silk hat was mussed. At such slight things he would fume, his eyes turn glassy and his muscles set like stone. Ugh! he was terrible when he was that way.

"Once I inadvertently gave my purse with half a guinea in it to a friend and Mr. Howard chased me into a corner behind a soft, jumped on the sofa and choked me.

"Every night my husband would spend a long time beautifying himself. He used three kinds of hair tonic, had his face massaged, carefully powdered himself and brushed his hair. One day a friend of mine asked him if he did not want some of her rouge and that made him angry."

Romance Soon Ended.

The romance, which began suddenly in Baltimore, last February, lasted but a few hours, according to Mrs. Howard.

"On our way to England he began to have these paroxysms of anger," she said. "Not long after he told me that it had been a toss-up with him between me and another girl, and that I won the toss, for which he was sorry.

"And that wasn't all. He talked in his sleep horribly and used to tell how he had had a man crucified in the Philippines, with all the terrible details. I told him to see a physician about it, and a practitioner told him his nightly talks were due to his heavy brain work. My husband said he couldn't help lying some, because all great writers did that."

TWO BRIDGE ROBBERS RETURN POLICEMAN'S FIRE IN CHASE

One Man Is Caught After an Exciting Time, While the Other Escapes.

Believing him to be the man who has robbed pedestrians on the bridges between Twelfth street and Grand avenue, the police are holding "Wingey" Joyce for identification.

Patrolman Lindsay was crossing the Fourteenth street bridge and when half way across one of three men came toward him crying that he had been robbed. The other two ran. Lindsay followed firing. As they raced north toward Thirteenth street one of the fugitives returned the policeman's fire. At Thirteenth the two separated. One disappeared among some box cars and the other, with the policeman at his heels, ran to Poplar street, then east to Twelfth street and across the railroad yards to Papin and then to Thirteenth, and from there to La Salle, where he was caught. It was Joyce.

MRS. SCHROERS WILL RECOVER

With Her Husband She Is Hurt in Runaway Accident.

Mrs. Paul F. Schroers, who was injured Sunday afternoon when the buggy in which she and her husband were driving was struck by a northbound Broadway car, at Broadway and Russell avenue, will recover, her physician says.

Mr. and Mrs. Schroers were driving east in Russell avenue, when the horse became frightened. He bolted on to the tracks of an approaching northbound car.

Before the motorman could stop the car the buggy had been struck. Mr. and Mrs. Schroers were hurled from the buggy.

HER SERVANT KILLS HERSELF

Uses Rubber Tube and Inhales Gas at Employer's Home.

Miss Jane J. Kelly, a domestic employed by George S. Reese of 3447 Laclede avenue, attached eight feet of rubber hose to a gas jet in her room and killed herself Sunday. Her employer found the woman's body. She was 45 years old. Ill health, it is believed, was the cause of the woman's action.

LAUNDRYMEN MEET HERE TO WASH OUT TROUBLES

State Convention Assembles in Burlington Building to Talk About Clean Clothes.

Laundrymen from all over Missouri began washing—no, not clothes or commonplace garments, but their troubles, Monday. After they have thoroughly accomplished this task they promise to set about devising ways and means to do your laundering better.

The Missouri State Laundrymen's Association is in annual convention in the Burlington Building. Sessions will be held Tuesday. Among the speakers are J. F. Brandon of Buffalo, president of the National Laundrymen's Association; L. H. Fischer of Kansas City, and F. W. Schoppenhorst of Louisville.

The officers of the association are: President, H. Frank Holman, Moberly; first vice-president, A. O. Long, Columbia; second vice-president, George Longan, Sedalia; secretary and treasurer, A. C. Spears, Kirksville; Board of Directors—H. F. Holman, Moberly; A. C. Spears, Kirksville; Frank Hood, Springfield; R. N. Emerson, St. Louis, and R. J. Gee, Moberly.

SHOT HIS SISTER, CAUGHT BY POSSE

Girl Blinded for Life as Result of Tragedy Near St. Joseph, Mo.

Special to the Post-Dispatch.

ST. JOSEPH, Mo., June 17.—David Linn, a young farmer living five miles south of this city, was arrested last night by a vigilance committee, on the charge of shooting his sister, Mrs. Mollie Seymour, Saturday night, as she sat on the porch of her home in the dusk of the evening. Linn confessed that he had shot his sister, but said it was accidental.

Linn said he was going to the home of his sister and was climbing the fence and the trigger of the gun caught on a picket. The full charge was discharged in Mrs. Seymour's face and breast, both her eyes being put out. After the shooting Linn disappeared. The country was searched in every direction. Last night he was found sitting at the roadside near the farm of T. O. Parrish, a mile from his sister's home. He made no resistance when arrested.

Samuel Linn, father of David Linn and Mrs. Seymour, was arrested today and brought to the city. He will be held as a witness.

Mrs. Seymour and her brother quarreled a few days ago because young Linn, who lives a short distance from the Seymour home, had taken a young woman from the city to his farm to live with him. Linn's father lived with him and did not object to the presence of the girl.

At the time of the shooting the elder Linn was sitting on the Seymour porch with his daughter and her husband, Aaron Linn. They all saw the man approach the yard fence, about thirty feet from the porch, raise a shotgun to his shoulder and fire. They did not recognize him in the darkness, but on account of the quarrel between Mrs. Seymour and her brother, David Linn was suspected and a search for him was begun.

Physicians attending Mrs. Seymour say she will not die, but that she will be blind for life. She is a pretty young woman and in the neighborhood where she lives is a favorite.

CUPID HITS BACHELOR'S CLUB

Robs It of Dr. Uhlemeyer and Does Work Secretly.

Dr. H. A. Uhlemeyer of 1511 East Grand avenue will banquet the members of the North End Bachelors' Club, of which he has been president, to appease their wrath at his marriage, which took place secretly June 5 at Springfield, Ill., and which he kept quiet, he confesses, because he was afraid to let the club know of it.

No benedict may belong to the club, and a successor must be elected to Dr. Uhlemeyer. His bride, who was Miss Hattie Beeh of 3141 Glasgow place, 20 years old, lived with her parents until Sunday, in furtherance of the doctor's plan for secrecy.

Dr. Uhlemeyer began to fear that members of the club suspected his marriage, and decided the best way would be to confess and offer a banquet. So his wife moved to his home Sunday and her parents prepared announcements of the marriage, which were sent out Monday. Each member of the club got one.

The North End Bachelors' Club has 20 members, and meets at 2018 East Grand avenue. Dr. Uhlemeyer was an organizer and charter member.

BLUE RIBBON IDENTIFIED VISITOR

Uncle and Niece, Parted 18 Years, Meet at Station.

A blue ribbon on her dress was the mark by which Miss Katie Bocsht of Evansville, Ind., made herself known to her uncle, Joseph Tucker, of 1762 Mississippi avenue, when she alighted from a train at the Union Station Monday morning.

She is 23 years old and her uncle had not seen her since she was 5. She came to visit his family.

Bricklayer Hit by Timber.

Alex. Bremer, a bricklayer on the Third National Bank Building, Broadway and Olive street, was struck on the head by a falling timber at 9 a. m. Monday and stunned. He was at work on the second floor at the east side of the building, but was not knocked into the alley. At the City Dispensary it was said he would recover. His home is at 3513 North Twentieth street.

STRANGE ERROR BY SURGEONS BRINGS ABOUT A WEDDING

Careless Medical Men Prove Able Aids to Cupids in Uniting Loving Couple.

Special to the Post-Dispatch.

NAHANT, Mass., June 17.—Miss Flora May Pard has just married Louis Roderique, a wealthy resident of Berlin, N. H.

The romance was indirectly due to the oversight of an eminent surgeon, who neglected to remove a sponge from the body of Miss Pard after performing an operation.

The operation was for tumor and was performed in a Boston hospital. She rapidly regained her strength, but suddenly became ill again, making a second operation imperative. She grew steadily weaker and was operated upon again and again before the sponge was discovered.

Then Miss Pard went to Berlin, N. H., to regain her health, and there met Roderique.

Roderique said today that he had consulted his attorneys, and a suit might result against the Boston hospital physician.

FRISCO'S MAYOR TO APPEAL HIS CASE

His Attorneys Say They Will Take It to U. S. Supreme Court if Necessary.

(BY ASSOCIATED PRESS.)

SAN FRANCISCO, June 17.—The Supervisors are making the preliminary steps today towards a reorganization of the city government.

Since the conviction of Mayor Eugene E. Schmitz there has been considerable alarm among those officials who hold their jobs by grace of the Mayor's favor. While it may be necessary to sweep out of office a large number of Schmitz's appointees, no one will be disturbed, it is said, who has attended to his duties.

No change has been made in the plan already announced to replace one of the Supervisors by a prominent citizen and then elect this citizen to the position of Acting Mayor. The name proposed had not been made public.

The attorneys for Mayor Schmitz, who is now in Jail awaiting sentence for extortion, announce their determination to take his case to the United States Supreme Court if Judge Dunne overrules their motion for a new trial on June 27 and the Appellate Court makes a similar denial.

J. G. Campbell of counsel for Schmitz said today:

"It is hardly to be expected that Judge Dunne will grant our motion for a new trial, but his refusal will not put an end to our activities. We will appeal to the Supreme Court of the State and to the higher tribunal at Washington if necessary."

WOMEN BRIDGE PLAYERS TO BUILD PANAMA CANAL

Tax on Playing Cards at 2 Cents a Pack to Furnish Cash for Ditch Work.

By Wire From the Washington Bureau of the Post-Dispatch.

WASHINGTON, June 17.—The American woman's devotion to bridge is going to help toward the construction of the Isthmian canal without the issuance of any more bonds.

It is estimated that by the end of the fiscal year, which will be the thirtieth of this month, 25,000,000 packs of playing cards will have been taken from the card factories for consumption.

It is presumed that the factories have been selling them about as fast as they can make them, because if the consumption reaches the figures mentioned it will be an increase over last year of about nine per cent, which is a large increase in such a steady industry as the manufacture of playing cards.

Each pack of playing cards pays a tax of 2 cents to the Government, and there is every indication that the income from that source will be $500,000—the amount that would accrue from the use of the 25,000,000 packs. Last year the consumption was a little less than 22,000,000.

Internal revenue officials do not care to what use the cards are put so they have no official knowledge of what caused the unusual increase. But most of them, being married men, suspect that bridge caused the increase.

MISS GRATZ SO BADLY HURT THAT SHE MAY NOT RECOVER

Girl Thrown From Her Horse Is Still Semi-Conscious in Doctor's Home.

Miss Hermine Gratz, the beautiful 19-year-old daughter of Benjamin Gratz, was taken to St. Luke's Hospital early Monday from the Gratz summer home at Glencoe, with concussion and hemorrhage of the brain and partial paralysis, received in being thrown from her favorite saddle horse Sunday evening near Eureka, St. Louis County.

An operation was planned, but little hope is entertained for her recovery. She recovered consciousness for only a few moments Sunday night, and was unconscious when taken to the hospital.

A passing Frisco train frightened Miss Gratz's horse. While unmanageable and plunging across the railroad track, the animal's hoof became caught and Miss Gratz shot over the horse's head, striking against a tie. Samuel P. Jordan of the Williams Grain Co. of St. Louis was with Miss Gratz, and removed her to the home of Dr. R. B. Denny, near by.

FIGHTS WIFE'S RICH ESC

Millionaire's Son and Hu Pummel Each Other Woman Runs Away.

BOTH ARE ARRE

Each Refuses to Prefer a and Forster Declares M ing Was Accident.

While August F. Forster of Pherson avenue, son of the m brewer, was walking down Wa avenue Saturday afternoon wi O. L. Buddenburg he was atta her husband at the intersec Washington boulevard and Enc nue. Buddenburg, who is a average size, grappled with who weighs about 300 pounds.

The fight on the fashionabl attracted considerable attention, combatants had succeeded in i very slight injury to one another Policeman Brennan appeared and rested the men.

Mrs. Buddenburg, who was fash ably attired and wore many diamc hurriedly left the scene when the men began fighting.

The policeman called a patrol w and took Forster and Buddenburg the Newstead Avenue Station, but refused to prefer charges against other.

Forster said that he was wa down the street and happened to Mrs. Buddenburg, who was an ol quaintance. He was talking with when he was unexpectedly attacke Buddenburg, who seems to have shadowing his wife. Buddenburg saloon keeper at Jefferson avenue Olive street, and lives at 3333 street.

SPANKS THE PUPILS AND GETS INCREASE IN S

Iowa Educator, Who Treat Alike, Is Upheld by the Direc tors of the Institution.

Special to the Post-Dispatch.

BRISTOW, Io., June 17.—Prof. Carroll, superintendent of the schools here, has made a pract taking pupils of both sexes acr knee and spanking them soundly

Some of the girl pupils compla their parents and Carroll was ha court on a charge of assault and tery, but the jury acquitted him. T upon the school directors re-en him for another year at an advan salary.

Prof. Carroll believes that span the best kind of punishment to ad ter to pupils.

PIRATES ROB HOMES ON THE LONG ISLA

Black Sloop Terrorizes Co Police Have so Far B Powerless.

(BY ASSOCIATED PRESS.)

NEW YORK, June 17.—The pirates, whose depredations amo country homes that line Long Sound have caused much terr active again, after a long dis ance.

They appeared in a black sl Rye, N. Y., according to po today, and entering the home of H. Longlota, president of the Am Metal Co., pilfered property wor 000.

Concentrated efforts by a an of the towns along the Sound hitherto always failed t cate pirates. Another effort is to be

NEW SPOTS ON THE SUN NOT AT ALL DANGE

Pittsburg Scientist Declares Earth Will Not Be Affected in Any Degree.

Special to the Post-Dispatch.

PITTSBURG, June 17.—Observation the newly discovered sun spots w made by Prof. John A. Brashear Allegheny.

"The spots are much smaller th those observed by me last Februar he said, "but they are very beau and interesting. Today I could see bridges of flame on the larger spot.

"The position of the spots is that they will have no magnetic fect on the earth. Electrical solar turbances are always projected straight lines.

"The spots have passed the meridian about two days, and sh be discernible for at least three more."

L. G. Truemper Buried.

The funeral of Louis G. Tru a well-known hotel man of 4321 land avenue, was held from the residence Monday morning. Francis Gilfillan Chapel said mass Calvary Cemeter president of the He was contemp rope with his come back fr

The Sunda ONE-HALF than any Mississ

ST. LOUIS POST-DISPATCH

inded by JOSEPH PULITZER, Dec. 12, 1878.
Published by The Pulitzer Publishing Co.,
210-212 N. Broadway.

SUBSCRIPTION RATES:

BY MAIL IN ADVANCE.

lly and Sunday, one year.....$5.00
lly without Sunday, one year.....$3.00
nday only, one year.....$2.00

mit either by postal order, express money order St. Louis exchange.

tormbound, the President chopped wood under er, just as any mollycoddle would have done.

ne of the most memorable of all St. Louis s will be Aug. 1, when all the bridge and ter- l arbitraries are to be wiped out.

HE REALITY OF AMERICANISM.

e military spirit is said to be so strong at the ng of the second Hague "peace conference," hich 46 of the leading countries of the world epresented, that even the discussion of peace be carefully arranged in advance "to pre- a clash."

s, however, does not lessen the prospect of for peaceable people. It does not lessen rospect of final usefulness for The Hague rence. It merely shows that the way to rt the palace of peace in which all nations o meet into a home for the "parliament of is to begin by being peaceable at home.

e jingo basis of peace, as it appears at The ue, begins with "we do not want to fight." he Hague, in London, Washington, Paris n, and even in Pekin and Tokio now, they how to complete the quotation without hav- it put on The Hague records in full.

When we change this basis completely in the nited States, it can be changed completely at he Hague. When in Missouri, Illinois and y half-dozen American states, we really insist the least possible force and the greatest possi- e fairness as the reality of "genuine American- n," the results of the peace we keep at home ll compel the world to learn fairness instead o ce.

Some of our tropical islands' climate may have into Secretary Taft's system and unfitted it the assimilation of American pie.

THE FISH LAW TO THE RESCUE.

t is pointed out that the new liquor law in Mis- uri will greatly diminish the revenues of the te, and that we shall realize our mistake when feel the pinch of this loss.

ut we shall not feel it. Thanks to legislative ight, the new fish law will put the State upon treet. It requires of aliens a $15 license for Missouri county they fish in, or a total of for licenses if a non-resident desires to fish of the 114 counties comprising the State. is is a great deal to spend for fishing privileges, there will be many who will submit, rather n give up the Missouri fishing. Very few vis- fishermen will take out one, two, seven or county licenses, for the distribution game fish in the State is such that is continually beckoned from county to y by the sport. For instance, every- coming to these famous fisheries will to cast for gold fish in the River des Peres. aste of that exciting sport will whet the appe- for a try at the leaping sardine of the Gas- ade. A day of that, and the sportsman will de- zest for a go at the great gooseberry fish in ent River. By that time his fishing blood will and he will never leave Missouri until he plied the sport in every one of the 114 and has spent his little $1710 for licenses. l has a wonderful variety of fishing, and erly it is to return her all kinds of

zeal of the Pinkertons in subpenaing and witnesses may not favorably impress the

MR. HILL AGAIN.

James J. Hill, a day or two ago, expressed icago newspaper men an earnest desire for rivilege of silence concerning railroad af- and prospects. This desire was altogether nable and ought to have been respected. But s been rudely violated and set at naught by ain Mr. James J. Hill.

New York Mr. Hill has delivered himself of op-stitch or "open work," argument, show- ng li e cleverness in the art of verbal em- lery. But surely he did not intend it for gh wear and tear. It's altogether too flimsy tand hard usage.

he railroads have come to a point where their dit must be guaranteed by the Federal Gov- nment, runs the argument, or they will be ndered useless for the service required of them the people. Indefinite betterment and extension demanded by industrial conditions, cannot be tempted without money; and money cannot be ad on the railroads' ruined credit. Within the ast six or seven months $800,000,000 has been raised, it is true; but this money has been used in paying "old bills," and not in development.

How or why railroad credit is "ruined" Mr. Hill does not try to make clear. If he means to say that ruin has come through recent exposure of road "high finance" methods, then this is a fession of the essential weakness of those thods. How can the Government be expected guarantee credits based upon a proposed con- uance of methods confessedly weak?

oes he mean to say that ruin has been brought out by "agitation" or legislative activity? There l be no agitation by any considerable part of people for anything more than fair service at charges. In the matter of legislation, it to be clear enough that any possible loss d by a 2-cent-fare bills will be much by the operation of anti-pass ws rigorously enforced, and the effect of recent legislative will be actually to increase railroad revenues.

00 and the "old bills," there den in the woodpile here- e official tabulation of s in recent years has gregate gain, both in gross and net earnings and a steady increase in the sums passed to dividends and surplus. Why, then, these "old bills" to the tune of $800,000,000?

Neither Mr. Hill nor any other member of the fraternity will undertake to say that new railroad securities would not be marketable if they were free from suspicion. And if they are open to suspicion, then talk of Government guaranty is futile, foolish.

The problem is one for the railroads to solve by the adoption of sound economic methods. The labor of solution is not to be passed over to the Government at this day for the railroads' benefit.

Great numbers of teachers are going abroad, and they may bring back the broad a.

BURDENING CITY BUSINESS.

It is natural enough and also commendable for License Collector Alt to rejoice that he has "forged ahead" this year until he has recorded as taxed an increase of 1654 vehicles, drawn by horses, for the first half of this year over the whole of last.

This gives more revenue to the City Treasury. It also shows that there are more vehicles in use to move more freight through the streets, and more horses at work drawing vehicles of all kinds for more people.

That is gratifying also. But it is not a gratifying result of the license system that it should be used not for real regulation, but for "revenue only" until the returns from it are made a tax on the movement of the city's trade. It is no longer a question of regulating such vehicles as need it, but of taxing trade.

Many of these vehicles were used in moving goods which bring into the city the support for its population. It is only by this trade movement that a city population can be supported at all. Hence to get the best possible support for itself, a city population must use its common sense in keeping its trade movement as free as possible.

Licensing the horse vehicles which help to move business as part of the city's general system of terminals is now a part of a systematic use of the licensing power, far outside of its original purposes. It is used to get revenues out of the city's business movement wherever there is an opening for it. It is not good business, or good political economy or good sense.

If land frauds in the United States "stagger imagination and challenge credulity," what ground have we for posing as a civilized people?

PASSING OF THE DOUBLOON.

On Aug. 31 next the doubloon will cease to have a legal status in Trinidad and Tobago, and with its passing something more will be lost to the romance of the Spanish Main.

The Isabella doubloon, a $5 coin first minted in Spain in 1848, is current in Cuba. But the doubloon of the pirate and buccaneer which figured in all properly told tales of buried treasure and dead men's gold and which in Midshipman Easy's purse excited the cupidity of the murderous padrone, is doomed. It seems odd that its last stronghold should be a British possession and that this Spanish piece of the eighteenth century should survive into the twentieth as a coin of King Edward's realm.

The doubloon owed its name to the fact that it was double the value of a pistole ($4). When the Spanish mints ceased coining it in 1848 it was rated at $7.87. The name was indiscriminately applied to a double doubloon current throughout the West Indies in the first half of the nineteenth century and the value of which was fixed by proclamation in 1838 at $15.24.

The doubloon thus meets the fate of other coins of romantic association—the guinea, so-called because first minted in 1663 from gold brought from Guinea; the ducat, or "duke's coin," of Italy, now surviving in Austria, with its glory gone; the French livre and louis, the Napoleon, the Spanish pistole and the Portuguese moidore. Robinson Crusoe and "pieces of eight" (reals) are still a legal tender, but the "jingle of the guinea" and "dead for a ducat, dead" must now be taken figuratively. From our own circulating medium have gone the "Spanish milled dollars," dear to chronicles of colonial times.

The worry and suspense of Missouri fishermen before they learned that Illinois requires no license for pole and line fishing will scarcely be compensated by the fish they catch on the other side.

TEACHING AND BUSINESS.

After six months in a "business college," a young woman who has been graduated from a St. Louis High School, can begin earning a living at once. If she really learned 80 per cent of what she is supposed to have learned at the high school and business college, she will be in demand and her salary will go up as far as her energy forces it towards its present limits.

If, however, she leaves the high school for the "normal" and educates herself for a teacher, the chance of beginning to earn a living at once when the Normal College dismisses her as fit is still remote.

In this connection we have the opinion of a former member of the St. Louis School Board, who says that "the requirement of a year's gratuitous work" in the classroom accounts for whatever scarcity of teachers there is to explain.

This will appeal to competent young women who have a living to make. They will be almost certain to think it highly rational. In business, disinterestedness ends with the end of the years required to become fit for business. Honest and immediate pay for what work is worth is busfness. A city must deal with its employes on the business basis, if it expects the results of good business in education or anywhere else. Adequate pay for efficient work is the only sound basis of relationship between employer and employe, whether the employment be public or private.

The Coroner is to have a new horse and buggy instead of an automobile. Was it suspected that he would try to make business for himself?

THE RAT WAR.

From the Chicago Tribune

St. Louis is clearly within its rights in resolving to treat the rat as an unfeasible citizen.

IT'S FUN BEING THE ICE MAN

This Post-Dispatch cartoonist sees only stuffed clubs in the hands of the Circuit Attorney.

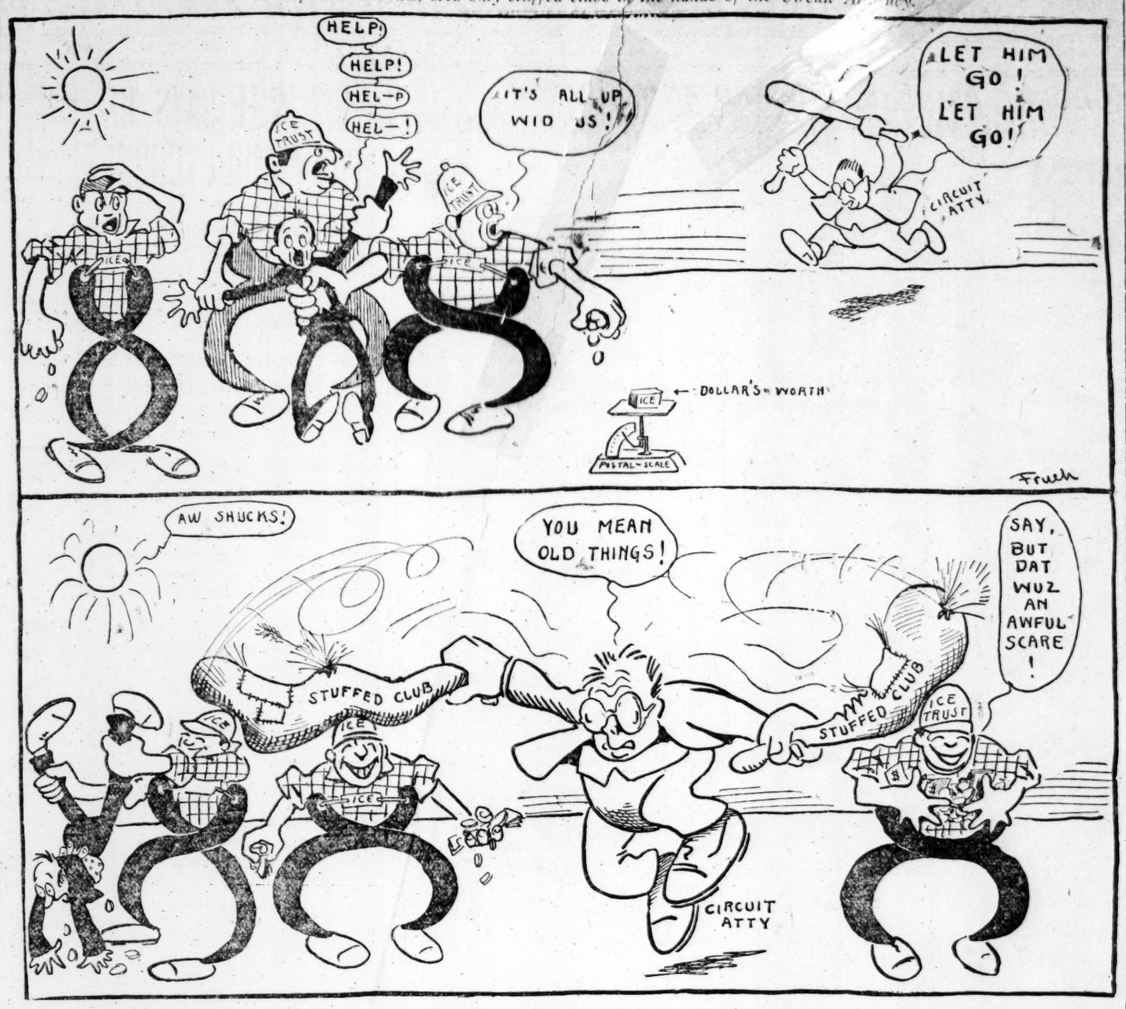

JUST A MINUTE

WITH POST-DISPATCH POETS AND HUMORISTS

THE CLASS POEM.

This is the month of the stately class poem—
June is the month of 'em. Well do we know 'em
For their perpetual worth intellectual,
For their enduringness and their alluringness,
Music of birds in 'em, wonderful words in 'em,
Grecian mythology, perfect philology,
Bits of Plutarch in 'em, Noah, his ark, in 'em,
Rome has a place in 'em, beauty and grace in 'em,
Great is their clarity, Faith, Hope and Charity
All are defined in 'em, gems of the mind in 'em,
Latin's a part of 'em, truths from the heart in 'em,
Poets of old in 'em, Homer extolled in 'em,
Plato and Pericles, lines from Euripides,
Legends of Greece in 'em, Jason, his fleece, in 'em,
Gifted Demosthenes, hopeful Diogenes,
Measured the beat of 'em, faultless the feet of 'em,
Caesar, his Gauls, in 'em. Troy and its walls in 'em,
Storied Philemon and Neptune the seaman,
Something of Pan in 'em, arms and the man in 'em,
All the world's history, life and its mystery,
Music and art in 'em, great Bonaparte in 'em,
Mighty the sweep of 'em, all that is deep in 'em,
Shelley, his lark, in 'em, Miss Joan of Arc in 'em,
Shakspeare and Pope in 'em, Ben Jonson dope in 'em,
All that is good in 'em, all that we would in 'em,
Markham, his hoe, in 'em, all that we know in 'em,
Wondrous the strength of 'em, endless the length of 'em,
Deathless the rhyme in 'em, June is the time of 'em.

IN THE WORKSHOP.

Webster was dictating his dictionary.

"Put down common sense," he said, following with the definition.

"Wait a minute," he commanded, stroking his whiskers.

The stenographer stuck her gum behind the typewriter.

"Never mind," said Webster, "we'll let it go at that. But it's a misnomer. It's really very uncommon."

AT THE WEDDING.

"Why does everybody turn the presents upside down?"

"I'll tell you that if you will tell me which are presents and which are the things put in here by the family to deceive the guests."

PROVIDED.

"Dear, may I take the children up to some Northern resort for a few weeks?"

"Yes, if none of you will write me a letter on birch bark."

IN MIDAIR.

"Who am I?" asked the baby, looking up at the stork.

"You're the son of a millionaire," said the stork.

Heaving a great sigh of relief, the baby resumed with the scenery.

PROOF.

"Are you sure your scales are correct?" asked the lady of the iceman.

"Yes, lady, a 100-pound cake always weighs an even hundred, no matter how long it's been on the wagon."

THE NEWS FROM PETERSBURG.

Written Especially for the Post-Dispatch

By Clark McAdams.

WHAT'S the news from Petersburg—from long-quiescent Petersburg,
From Cossack-ridden Petersburg, where Nicholas is Czar?
What's the whispered-round alarm, and why do all the Cossacks swarm
The Prospekt and begin to form in hollow squares for war?

Duma? Eh! D'ye mean to say they're up against some more
O' that dissolvin' business like he gave 'em once before?
Nicholas, proud Nicholas, still stubborn as of yore.

What's the news from Petersburg—from far and bloody Petersburg,
From bomb-accursed Petersburg, where Liberty's enthralled?
What's the latest from the front, and what's Oppression's newest stunt,
And why do all the Grand Dukes hunt the castles thickly-walled?

Army? Eh! D'ye mean to say the Duma's got to quit
Civilizin' Russia, lest she get too much of it?
Nicholas, weak Nicholas, you don't improve a bit.

What's the news from Petersburg—from bureau-maddened Petersburg,
From Nihilistic Petersburg, where human life is cheap?
Hark, the revolution song! A nation, terrible and strong,
Is rising to avenge the wrong of thinking they are sheep.

Faithless, eh? D'ye mean to say that Nicholas has lied
About the Constitution, and his pledge will not abide?
Nicholas, fool Nicholas, poor royal suicide!

TEMPER STORMS SPOIL BEAUTY.

Good Advice for Post-Dispatch Daughters

BY MARGARET HUBBARD AYER.

AN unrestrained fit of temper has almost as serious effect upon the general health and leaves as deep a mark on the face as a bad illness might have done. A temper could just as well have been called a tempest. It is really a physical storm, in some natures swooping down with great suddenness from a clear sky; with others giving its warning beforehand by a sullen lowering of the mental heaven, black looks and finally a great burst. These latter temper storms are probably the most injurious. They sweep up the coast, as it were, leaving destruction in their path. The blood is lashed into fury and misses into the head, the secretion of bile is stirred up and the whole system is soured and embittered. The eyes are bloodshot and the lines deepen in the face.

These great "West Indian storm" tempers are not so frequent. People are learning to control themselves more and more all the time. But the small tempers, I am sorry to say, happen often enough, and every time one is permitted to rage it carries its own punishment, a fit of indigestion, a sick headache and always wrinkles—lines which drag the corners of the mouth down and change the face into a telltale map.

Our physical and mental beauty is so indisolubly mingled that I often think if only a facial masseuse could smooth out the wrinkles from our characters she would not have to manipulate the face muscles at all, and if the doctor who treats us for biliousness would only command us to restrain our fits of temper, which lash and disturb these bitter secretions, we should be healthy, hearty people, with clearer skins and fine appetites.

PAY FOR WEDDING SERVICE.

BRITAIN has been generous in rewarding her soldiers. Perhaps the Duke of Wellington came off best in this respect. In his earlier peninsular campaign he was granted a pension of $10,000 a year for two generations, and on the conclusion of the peninsular war in 1812 he was voted $500,000 for the purchase of an estate. After Waterloo the Government bought for him the estate of Strathfieldsaye at a cost of $1,315,000. Lord Wolseley received a grant of $125,000 on completing his Ashanti campaign; Sir Hugh Gough for the Sikh war an annuity of $10,000; Sir Colin Campbell $10,000 for wiping out the Indian mutiny, and Sir Henry Havelock for the relief of Lucknow $5000 a year. Coming to more recent times, Lord Roberts received $500,000 for his services in the South African campaign, and Lord Kitchener received $150,000 after Omdurman.

A Spiritual Suggestion for Today

LET us pursue our child's play while we are children, but do not let us be engrossed by it; and if our baby-houses and castles fall to pieces, do not let it grieve us overmuch. When the evening comes, and we must needs seek shelter, we shall not be able to find it in any such make-believe dwellings, but only in our Father's house.—*Francis de Sales.*

LETTERS FROM THE PEOPLE

[This column is open for discussion of public questions. Letters must give name and address of writer and should not exceed 150 words. Names will not be published, if so desired. Suggestions and criticisms concerning the Post-Dispatch are invited.]

Favors Park-Railway.

To the Editor of the Post-Dispatch.

I am pleased to notice that the art-loving ladies of the city of St. Louis are advocating a street railroad to the Art Museum in Forest Park, and I agree with them that it is a public affair just as much as the park is, and that it is a very tiresome journey through the park, especially during the summer months.

C. W. HOFFMAN, Artist.

Too Old at 50?

To the Editor of the Post-Dispatch.

I am a native of the United States and a citizen of St. Louis, residing at 4442 Alaska avenue. I went to an employment agency, satisfied them I am a good salesman, good buyer and good collector and desired them to get for me a position—subject, of course, to their terms. I told them I was 50 years old, but physically and mentally as capable as men generally are at 35. The agent thereupon said it was useless for me to list, as I was too old.

Can't you suggest, through the columns of your widely read paper, some means whereby a man over 50, out of employment and strong and able and willing to work at any occupation he understands, may obtain honorable employment to keep soul and body together without becoming a criminal?

S. B. & C.

Maplewood's Incorporation.

To the Editor of the Post-Dispatch.

In your issue of June 12 there appears a communication from some one shielding himself behind the nom de plume "Taxpayer," in the attempt to belittle a well-organized plan to incorporate Maplewood and Greenwood. My friend is apparently opposed to the plan on account of it being a help to the merchant and the contractors. At least this is what he says. The merchant and the builders who would no doubt profit by incorporation, as the residence owner would then be forced to bear the burden of the sprinkling, etc. I would like to ask him who bears the burden of the sprinkling, etc., right now? This great explainer further says that taxes will be doubled and trebled, and cites Webster as an horrible example; goes on to state that all sidewalk and street improvements would be assessed against the property where these improvements are made, and winds up with the very inconsistent statement that the whole business would be detrimental to the further development of this most beautiful suburb. As to just how the incorporation will retard the growth of the town and at the same time create a rush of business for the merchants and builders, I do not comprehend. As a matter of course, the property owner will be assessed for improvements made abutting his property; who under the shining sun would "Taxpayer" have pay it? The mode of procedure now is, one man is public spirited enough and blessed with sufficient civic pride to construct a sidewalk in front of his own property, and walk in the mud along his neighbor's property. This will be remedied under articles of incorporation—if the property owner refuses to make the improvement the city will do it for him and assess the cost against the property. This is just exactly what we are driving at. We want equal rights to all and special privileges to none. At present all improvements made in this town are accomplished by private subscriptions. All get the benefit, but all do not pay. God has done much for Maplewood; man very little. Let's get busy! In conclusion, relative to the taxes, the fire insurance in Webster is some 20 per cent cheaper than in Maplewood and the taxes in Webster are not 3 per cent.

W. M. WIGGINS.

Premature Fireworks.

To the Editor of the Post-Dispatch.

As your paper seems to take great interest in the laws of St. Louis, it seems to me a good article could be published on the police force attending to their duties more strictly on the sale and firing of firecrackers and other things that are not allowed to be sold or fired before Fourth of July.

A CONSTANT READER.

"TOP-LINERS"

Being Brief Comment on Little Items in the News of a Day.

The call for a meeting of Missouri's newly created State Poultry Board will probably be "Cluck-cluck-cluck! chick-oop!"

* * *

William D. Cave of St. Louis, with automobile No. 1313, bought on the 13th of the month, evidently purposes to give superstition the merry honk-honk.

* * *

Is that "mail" vote for a new Choral Society director a blow at female suffrage?

* * *

Consistency's evidently an unfashionable jewel—the peace delegates at The Hague oppose reduction of the world's armies.

* * *

Little old ptomaines with silent p's can't knock out big Bill Taft—he's ptoo ptough to be hurt by p-shooters.

* * *

Look out for a fresh volley of sneeze-names over the cable—trouble's brewing again in Russia.

* * *

It's Darktown's millennium now—Texas watermelons are coming in.

* * *

Missouri cows fed on 17-year locusts yield more and better milk—thus giving the plague teat for tat, as it were.

* * *

Mrs. Howard Gould's sister probably joined the Chinese through the open door.

* * *

That one-third increase in the price of electricity will give St. Louis County a shock.

* * *

Dave Francis pooh-poohs mention of his name for the presidency, but a pooh-pooh's only a sort of vocal blush, remember.

Answers to Post-Dispatch Readers

Look in Sunday edition for answers requiring more than a few lines. Write but one question. Sign but one initial. Legal questions must be simple. No bets decided. Business addresses not given. Address "Answers," Post-Dispatch; postal cards, if convenient.

MRS. H.—Ask any book store.

G.—See Answers June 14—fishing.

R.—See Answers June 12—fishing.

SUBURBAN.—See Answers May 26—ants.

LEE.—Your paper is light mourning stationery.

J. W. A.—Above sea level, Chicago, 595; St. Louis, 500.

L. F.—It is always politeness to give a lady your seat.

BEULAH.—Bookplate Latin, indicating ownership, ex libris.

H. B.—The Governor has restored no boodler to citizenship.

HUGO.—Carlyle's "French Revolution" is considered his best work.

A. Z.—The largest toe may properly be called big toe, great toe, or large toe.

READER.—Maude Adams, care of Charles Frohman, Empire Theater, New York.

E. M. C.—Congratulate the bridegroom and wish the bride long life and happiness.

W. T.—Ink stains (any fabric): Place stain over steam and apply salt and lemon juice.

HOBBY.—Flowers are always a suitable present from a young man to a young woman.

READER.—Mayor Bowman of East St. Louis was assassinated on the evening of Nov. 20, 1886.

L. M.—If you expect to hold a dishonest tenant by a lease, some responsible person must sign it as security.

PEDRO.—A resident of Missouri is not required to have a license to fish in this State. Nonresident license, $15.

JUDY.—Moore, Idaho, is on branch of Oregon Short Line; reached by Union Pacific. Fare, first-class, $43.35; second, $38.35.

ROBERT LEE FREEMAN.—In time of war any citizen, black or white, may be drafted. Citizens of other countries are not drafted here.

B.—Questions addressed in any way but "Answers, Post-Dispatch," may be delayed or mislaid. The Post-Dispatch's mails are heavy, and letters carelessly addressed cause loss of time.

J. G. R.—Federal statute provides that all passenger vessels carry at least one "metal boat with air chambers," which floats the boat even when filled with water. All new steamboats are being equipped entirely with these metal boats, which are made of galvanized iron.

CONSTANT.—June 14 was made Flag Day because that is the date on which the Continental Congress, in 1777, resolved, "That the flag of the United States be 13 stripes, alternate red and white, that the Union be 13 stars, white, in a blue field, representing a new constellation."

H.—If for certain reasons he does not desire to disclose his identity by purchasing property in name of another, it is best to protect himself by taking back a deed of trust made by the straw party to another party, who in turn must indorse the note (or notes).

HUCK.—Canned gooseberries: Six quarts berries, 1½ quarts sugar, 1 pint water. For green gooseberries, dissolve the sugar in the water, then add the fruit and cook 15 minutes. Ripe gooseberries are treated same as green fruit, but use only half as much water.

C. J. P.—Waterproof blacking: Melt together 4 ounces black resin and 6 ounces of beeswax over a slow fire; when thoroughly dissolved add 1 ounce lampblack and quarter pound finely powdered Prussian blue; stir well and add sufficient turpentine to make a thin paste. Apply with a cloth and polish with a brush.

AUDREY.—There are no celibacy institutions connected with the Jewish faith. As far as religion is concerned the Jews still believe in the injunction given in the Bible whereby men and women are commanded to replenish the earth. In other words, the Jews as a religious body believe in "Roosevelt families."

COIN PREMIUMS—PUBLISHED WEEKLY.

PREMIUM.—D. S. B., if E Pluribus Unum on reverse, $1.50. J. C. E., if no arrows at date, $2.50. Rex, if Liberty cap, 9 cents.

NO PREMIUM.—E. M.; E. W. K.; M. X.; Lester Asfeld; Charlie Kampton; Mike Sher; C. W.; B. S.; Silver.

Presidential Idiosyncrasies.

From the Providence Journal.

A book, or, at least, an essay, might be written upon the desirability of a generous self-restraint in all of us which should make us scrupulously careful of our treatment of others, even if we know that our position or influence, or the self-restraint of our friends, renders us immune from penalty. The President will be ranked, a half century hence, as one of the greatest of our chief magistrates; his idiosyncrasies will seem of as little account as those of which the franker biographers of Andrew Jackson tell; and for that reason he can afford, when he pleases, to be brusque or angry or accusatory. He can shake his fist at a humble nature-writer or pronounce a Boston capitalist a liar; and it will not materially abate his popularity. He knows that all but his sternest critics will palliate his methods by recourse to the convenient verdict that he had the defects of his qualities. Yet is is doubtful if a man has a right to take frequent advantage of such knowledge.

THE SMEAR.

A College Girl Story Added to the Post-Dispatch Right-Here-at-Home Series

BY IVAN WHIN.

VARIETY is the spice of life. I wonder who said that for the first time. Mahala, she of the ebon countenance, says: "If people wasn't all different there wouldn't be any fun living." Uncle Anthony remarks: "It's a good thing we don't all want the same thing, 'cause most of us wouldn't get it."

Now, if you wait for someone to ask you to join the Masons, or the Evening Star, or things like that, you'll never join. The etiquette of opening negotiations for membership, with them, compels you to make application without solicitation.

But to even hint that you would like to join the P. E. O. sisterhood, the Sigma Nu fraternity or things like that makes you anathema; you have shown bad taste. Bad form and oh, you are just im-poss-ible! You must not even butt in where the sisters or frats are flocking; you may only be on your best behavior in the hope that you will be asked to join.

You see the different points of view.

In either case heart-burnings are unavoidable, for, if one applies where applications are permitted, one may be blackballed; and, though one behave his or her prettiest, those who abhor applications may never ask one.

It's a dull old world for smears.

What is a smear?

What do YOU know about that?

I got that word from a college girl's vocabulary. Listen closely when college girls converse; there are many strange words in their vocabulary. I listened and came to the conclusion that a smear was—let us get it out in dictionary style:

SMEAR, n.—1. A person who does not belong.
2. A youth who does not wear his clothes well.
3. A girl who——

Honest now, I would rather not complete the definition. No. 3 can only be put into shrugs of the shoulders and lifted eyebrows, never into words; it's too indefinite for words.

Rosalie was a smear—not the Rosalie you know, not the Rosalie whose brother is a star in athletics; no, indeed, no! This is quite another Rosalie. You must not think you can trace her by any clews in this story, because, really, her name isn't Rosalie. I do not purpose running risks of bodily injury.

Rosalie was a smear. She wore nice clothes; she was not pretty, but then girls who are not smears are as little worthy of the beauty prize. She was all right in her study, not so perfect that she made other girls look like a Chinese cash, and not so dull that she annoyed the profs, until they flunked her for spite. She had a normal girl appetite for fudge et als, admired the boys as whole-heartedly and as reservedly as other girls—it's hopeless; I must not tell you why she was a smear.

Rosalie fixed her large brown eyes on one of the sororities. It would not be wise in me to give you the true name of this sorority; we will fix up a nom de Ivan Whin for it; we will call it the Alpha Omega because there is no sorority of that name.

Rosalie's friend Frances is a sister in the Alpha Omega. Rosalie and Frances were reared on the same block, went to the same grammar school, went to Central High and then to the U. Their mothers and their fathers and their brothers were friends.

Wasn't it sad? The girls rushed Frances nearly to death and never cast an inviting glance in Rosalie's direction.

Do you know what it is to be rushed? It's like this: The girls of a sorority decide that you are all right, that nature did not intend you to be a Theta or anything but an Alpha Omega. You are asked to join. You say you'll ask mamma. The nicest girls invite you to their homes and you invite them to your home and mamma sees what nice girls they are, and they lie in wait for you and show you a good time between Greek and psychology or chem. and English, and if one of the girls has roses or candy she makes it a special point to divide with you, and they introduce you to perfectly good-looking youths, and perhaps there are matinee tickets and a whole lot of other things to make you look upon Alpha Omega as just the best ever.

Rosalie, looking on while Frances was being rushed, dreamed dreams. After Frances was initiated Rosalie had hopes. Hope was a long time dying.

She tried to fuss Ruth and Hazel. They were perfectly sweet to her, but that's all. Even Julia, of the adorable dimples, the ever-amiable Julia, did not respond when they met at church and talked of doings at the U.

When Alpha Omega rushed Edith, hope revived, and I cannot see why it should not. Of course, Edith is pretty; but, otherwise, I cannot see any distinction of type between Edith and Rosalie. The girls can see a distinction and it is that which makes Edith a darling and Rosalie a—poor girl, we won't say it again.

When Helen complained that her sisters left all the dish washing after spreads to the freshies, and Rosalie said she just loved to wash dishes, Helen did not seem to hear. But that was only a minor detail in the long tale of woe.

Even the smears shared in the excitments when the Thetas and the Alpha Omegas rushed Zaida. That was a heart-moving season. The frats took a hand, Betas for Thetas and Sigmas for Alpha Omegas.

Harry was told off by his frat for an Alpha Omega fusser. He brought out his auto to show Zaida where the flowers grow and the joys of being in the right set. Wynne, working for the opposition, waylaid Zaida as she was coming from German, drew her away to a secluded nook, on a pretense of needing her help with his prose, and told a funny story to match every one she told. And that is going some.

If it had not been for the Dutch boy, the dykes would have given way and it was the hissing of geese that saved Rome from some disaster away back there.

Remember the humble, who have often done the work of the great.

It was Rosalie who saved the day.

Now all this rushing is supposed to be as secret as the initiatory goat. Yet it seldom is. Everybody who is awake gets to know when a girl is being rushed by two sororities. Rosalie knew and sympathized with the Alpha Omegas. They had slighted and ignored her, but she loved them. Perhaps, therein lies an explanation, but we will not stop for it.

She had seen Wynne's heady work and she knew where he was going over his prose with Zaida.

Harry did not know. He called on Julia to aid in the search. She sent Amy and Shirley to the dorm and Hope and Louise to the library and gave scouting assignment to Elise and Alice. They could not find their girl anywhere. My! what a tearing of hair. Was she lost to them. Had she been lured to the lair of the Thetas and hopelessly committed? Harry was as wild as the girls. He brushed by Rosalie in the quad and did not hear her call to him. Presently he rushed back.

"You looking for Zaida?" she asked timidly.

"Where is she?" he demanded breathlessly.

"You'd better let me bring her out. Wynne's fussing with her on the stairs. Don't go! You'll spoil everything."

The impetuous youth paused. He knew she was a—was not an Alpha Omega; but he paused and she hurried away.

Her face betokened pain when she came in sight of Zaida and Wynne. Her voice was burdened with suffering as she called:

"Zaida, Zaida, please come here!"

Down the steps bounded the sympathetic, long-lost girl.

"What is it, child?" she asked. "What's the matter?"

"Oh, come out in the quad where I can tell you," moaned Rosalie.

Thus was Zaida lured into the open, thus was she thrust into the maw—no, the arms—ah, no, I don't mean that. I only mean that Harry was there and Julia and others and before Zaida knew "where she was at" she was in Harry's auto with Hope and Julia.

Before they had gone five miles it was settled. Zaida capitulated and the rushers came back joyous.

And the funny part is that when all the story was told the girls said Rosalie was a darling. They talked and talked until it appeared that all were agreed that if she were a smear, once, she had improved. The stigma was removed, and they asked her to be their sister.

"I don't know," she said. "I'll ask mamma."

They are rushing her almost to death.

Trivial matter.

GLOSSARY.

Frats—Members of a fraternity.
Profs—Professors.
Flunk—To fail.
Rush—See text.
Fuss—To be attentive to a person.
Fusser—One who is absorbingly attentive.
Prose—Translation from English into Greek or Latin.
Heady work—Work in which a high grade of intelligence is displayed.
Dorm—Dormitory.
Quad—Quadrangle.

NOTE: This glossary is only for those who have not been rushed by a frat, or a sorority, who flunked college and have done heady work without fussing the profs.

BACHELOR REFORM

ROBERT L. THOMAS of New York, who has been a sportsman and a bachelor for a considerable number of years, and who is now quoted as a millionaire, is about to marry Miss Irma Treat, a beautiful Washington girl, and because he is going to make this departure in one respect, he is going to make another departure in another respect; that is, he is going to abandon the turf for good, so as to be able to devote all of his attention to his wife, says the Chicago Inter Ocean.

Every time he thinks of the delights he has missed by reason of his single life through all these years, he makes an epigram intended at once to show how deeply conscious he is woman's loveliness and how deeply resentful he is that all the other old bachelors in the country are not enslaved as he is. Here are some of his sayings:

The man who doesn't marry should be so heavily taxed that he would be finally compelled to, or his class should be exterminated.

A man who won't marry is simply no good.

I always employ married men for positions of trust.

I don't like bachelors and wouldn't entertain one in my house.

Bachelors are reckless, unreliable, and morally bad.

A man might have $80,000,000, but he would not be happy if he did not have a wife and family to share it with him.

The world is full of charming women. When a man excuses his bachelorhood because he did not meet the right person, you may put it down that he is too lazy or selfish to seek her. More often he has no love in his heart. And that's why I say a bachelor is no good. Shun him!

THE NEWLYWEDS—THEIR BABY

Drawn for the Post-Dispatch By GEORGE M'MANUS.

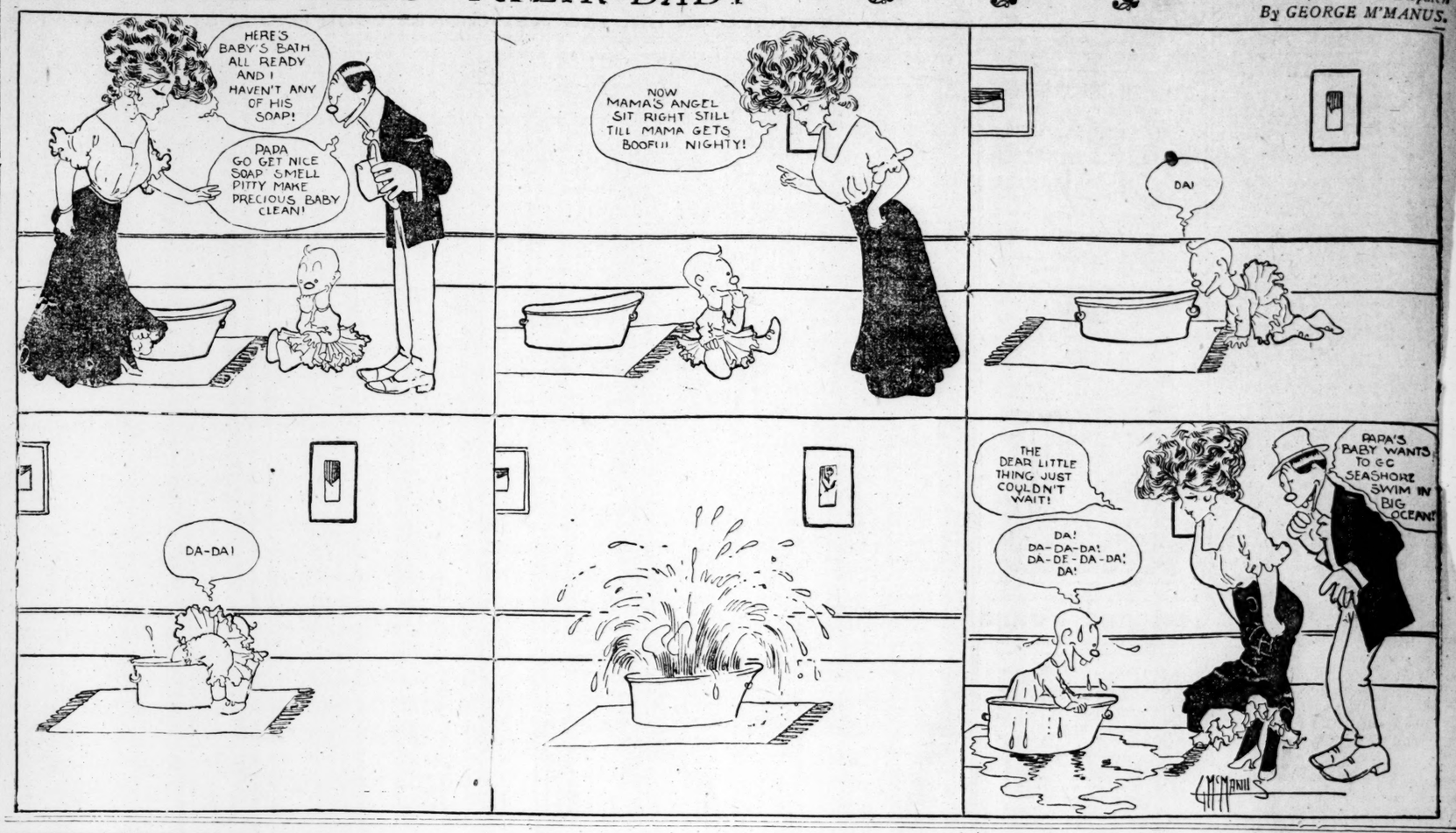

MRS. JARR ON NEIGHBORLINESS.

Of course, She Is Femininely Whimsical and of Course, Jarr Jars Her. Reported for the Post-Dispatch

By Roy L. McCardell.

"PEOPLE don't seem neighborly, like they used to, when I was a girl," said Mrs. Jarr, apropos of nothing.

"The less neighborly they are the better I like it," said Mr. Jarr, kicking off his slippers and putting his stockinged feet upon the window sill. "Other people do things and it's no concern of mine, and I do things and it's no concern of theirs!"

"But you do things that are concerns of mine," said Mrs. Jarr, "and I do wish you would observe the little niceties of life, such as, say, putting on your slippers, and also, while you are about it, putting on your coat!"

"Anything else?" growled Mr. Jarr

"Yes," said Mrs. Jarr, "you might take your feet down off the window before you put your slippers on and when you get them on keep them off."

"How can I keep my slippers off if I put them on or put them on if I keep them off?" asked Mr. Jarr.

"You know what I mean," said Mrs. Jarr. "Put your slippers on your feet and keep your feet off the window sill; what will the neighbors think?"

"What do I care what they think?" said Mr. Jarr with a growl. "Do they pay my rent, do they meet my bills? Let them mind their own business!"

"They will mind it so much that they will cut us, you may be sure of that," said Mrs. Jarr, "if they see you sitting there in your shirt sleeves, with no collar or cravat, and your feet up on the window."

"What were you saying people are not neighborly any more for?" asked Mr. Jarr, as he complied with his wife's requests.

"Why look how it is in sickness now," said Mrs. Jarr. "If you are living in a flat and your neighbors see the doctor come around, they stop him in the hall and and ask him if it's anything contagious. All they seem to think about is that it may be catching. If the doctor gives them no satisfaction or if they don't believe him, they write anonymous letters to the Board of Health."

"That's only a proper precaution when people live so crowded," said Mr. Jarr. "Ah, it was different in the old days when I was a girl," said Mrs. Jarr, with a sigh. "As soon as it was known that any grown person or a child was sick, all the neighbors called and asked if they could do anything. They brought jellies and delicate dishes and they took turns sitting up at night and nursing the sick folk."

"And carried the sickness home with them," said Mr. Jarr. "The modern way of calling in a trained nurse is better."

"Calling in a trained nurse is all very well for rich folks that don't care if their poor relations die and hope their rich relations will," said Mrs. Jarr. "Let a person of moderate means try to have a trained nurse once. The trained nurse will only work so many hours and will make you get another nurse to work at night, that's two—then they have so much waiting on that it makes more work than if you did the nursing yourself, and the nurses always order the servants around and the servants quit—they always do if you have sickness, anyway. Oh, the good-hearted old ways when a neighbor helped a neighbor were far better!"

"Here's a chance for you, then," said Mr. Jarr. "I met Mr. Rangle when I was coming home and he told me his little boy had the measles and they had no servant—you'd better run over."

"And bring the measles back home to my children, who have never had them?" asked Mrs. Jarr. "Not much! Let the Rangles send for a nurse, that's what I'd do!"

WHEN HIGH OFFICE WAS ON OPEN SALE.

WELL into the nineteenth century the sale of a place in the House of Commons was considered to be as honorable a transaction as the purchase of a commission in the army. "'I have seen an advertisement,'" wrote Prof. Pryme, "before Grampound was disfranchised, offering a borough for sale, as not only to be sold, but sold by order of the Court of Chancery. A short time before the reform bill Lord Monson paid £100,000 for Gatton, which contained about twenty-five houses and rather more than one hundred inhabitants."

True Flavors

With great care, by a process entirely his own, Dr. Price is enabled to extract from each of the true, select fruits, all of its characteristic flavor, and place in the market a class of flavorings of rare excellence. Every flavor is of great strength and perfect purity. For flavoring ice-cream, jellies, cake, custards, etc.,

DR. PRICE'S DELICIOUS Flavoring Extracts Vanilla Lemon Orange Rose, etc.

can be used with perfect satisfaction.

WHAT MARY SAID.

Judge Brewer cites a striking example of the sort of spoke which the trickster can surreptitiously insert in the wheels of justice. A witness testified in a certain case that a person named Mary was present when a particular conversation took place, and the question was asked, "What did Mary say?" This was objected to, and after some discussion the Judge ruled out the question. An "exception" to this decision was immediately taken, and on appeal the higher court reversed the verdict and ordered a new trial on the ground that the question should have been answered. At the second trial the same inquiry was propounded and elicited the information that Mary said nothing!—Frederick Trevor Hill, in Putnam's.

A Proper Feeling for Style.

Uncle: Here, my boy, are a couple of chocolate cigars. But where are you going with them?

Little Johnny: Why, I am going to eat them in the smoking room.

CHESS PLAYED OUT OF DOORS.

A Novel Game Played by Students and Faculty Organizations at Columbia University.

UNEASY lies the head that wears a blue crown at Columbia University the other morning. The Columbia University Chess Club, a students' organization, was playing the Faculty Chess Club in a novel outdoor game of chess. The students' red checkmated the faculty blue in about thirty-five moves, after giving the blue king a lively chase.

It was a new method of playing. The chessmen are a recent invention called the Felix set. They are of papier-mache, about two feet high, the figures in low relief, resting upon an oval gold shield. They lie flat, and in the center of each figure is a ring with which they are moved by means of long poles with hooks at the end. The board is made of white muslin, the blocks being sewed together, with a band around the edge, and the greensward upon which they are laid forms the alternate blocks between. The whole makes a board about fifty feet square.

The figures were of red and blue. The kings were dignified individuals in long robes, the queens amiable dames with the hair done in a high knot on the top of the head. The bishop was represented by a miter, the knights and rooks by the conventional horses' heads and castle, and the pawns were masculine figures holding shields.

South Field, in One Hundred and Sixteenth street, between Broadway and Amsterdam avenue, was the scene of the game, which was played in the shadow of the dormitories. The college chess enthusiasts formed several rows around the players, with here and there a pretty young woman in a light gown.

Dr. H. B. Mitchell, professor of mathematics, represented the faculty, and Otto Brown, a Columbia senior, the students' club. The doctor began his play with a vigorous attack. Brown held his own comfortably, and things looked close until the fifteenth move. Dr. Mitchell made a slight miscalculation then in the movement of a pawn, and the faculty's side made a loss it never regained.

"Hurry up, Brown," called the students as their representative stopped and studied over a move. Some of the rooters showed what they would do by gestures.

"Is this your man?" asked Dr. Mitchell, urbanely, as he hooked up a red pawn and deposited it outside the square.

"Yes," said Brown, as he moved a red knight up to the blue king. "Check."

"I'll have to run home," said the professor of mathematics, hooking his king back to the front row.

History has shown that it is a bad thing for a king to run. It is no exception in chess. The blue king, having started, was kept on the run until cornered by the red rook and queen. The students' side announced "mate," and the University Club had beaten the Faculty Club, the game lasting three-quarters of an hour.

Otto Brown, who played and arranged for the game yesterday, says the contest will be an annual affair and that checkers will also be played on the greensward board. With lanterns, games will be played in the evening as well as in the daytime.

The club does not own the men, which are expensive, being valued at $125. Outdoor chess is not a novelty, but heretofore it has been played with human chessmen, dressed as knights, rooks and pawns for spectacular effect.

FRENCH JOKES

At School.

Master: If your friend borrows 1000 francs, agreeing to pay 50 francs a month, how much will he owe at the end of the year?

Pupil: A thousand francs.

"You do not know the elements of arithmetic!"

"That may be, but I know my friend."

Mistress and Maid.

"I have been told that you were love-making out in the field, and this greatly displeases me."

"Oh, ma'am, so it does me. I should prefer a nice drawing room."

A New Invention.

"I have read that some genius of a shirtmaker has invented a shirt without buttons."

"Do you call that a novelty? I have worn them without buttons ever since my wife became devoted to the Cause of Women!"

Astute Youth.

"May I kiss you, mademoiselle?"

"No; the kiss is a propagater of microbes."

"Then give it to me; I am not afraid of microbes."

A great man was complaining of all the charities to which he was forced to contribute.

"I give without counting," he groaned.

"Yes, but not without recounting," replied a friend.

Modesty Personified.

The Club Woman: You have no mind of your own, you microbe! You're merely one of those persons who think they think!

Only Her Husband: You flatter me, dear; I often fancy that I imagine that I only suspect I think!

An Industrious Litterateur.

Newscads: I want the complete works of that man that's edited so many of the standard authors.

Bookseller: Who do you mean?

Newscads: That feller, De Luxy Nathan Strauss says milk is "a diet of tuberculosis germs." Thank Heaven, we don't get much milk in it.

NO NIGHTINGALES THERE.

THE nightingale favors some districts and shuns others. Scotland it does not visit; but a century ago a patriotic Scotsman tried to establish the nightingale in that country. He commissioned a London dealer to purchase nightingales' eggs, one shilling each being given for them. These were well packed in wool and sent to Scotland by mail coach. A number of men had previously been engaged to take special care of all robin redbreasts' nests in places where the eggs could be hatched in safety. The robins' eggs were removed and replaced by those of the nightingale, which were hatched and reared by their foster mothers. When full fledged the young nightingale seemed perfectly at home near the places where they first sang it; and in September, the usual period of migration, they departed. But the nightingales never returned to Scotland. It has been suggested that it was not the climate they objected to so much as the difficulty of acquiring the accent.

Silver for Wedding Gifts

YOU will always find the very choicest collection of solid silver wares here for the selection of wedding and anniversary gifts. Your early visit of inspection is very cordially invited. See the

Silver Tea Spoons, sets of 6, $3.50 to.....$13.50
Silver Table Spoons, sets of 6, $13.00 to..$26.00
Silver Coffee Spoons, per dozen, from $7.50 up
Silver Ice Cream Spoons, per doz., from $13 up
Silver Ice Tea Sets, 7 pieces, for only..$36.00
Silver Fish Set, 2 pieces, fork and knife, $11 up
Solid Silver Tea Sets, $115 to $1825
Solid Silver Flower Vases, from $11 up
Solid Silver Sandwich Plates, $20 up
Solid Silver Sardine Sets, from $15 up
Solid Silver Ice Tubs, from $15.00 up

JACCARD'S

Mermod, Jaccard & King Broadway Cor. Locust

Ev-R Krisp

Keep the Ev-r Krisp Package Handy

Ev-r Krisp Biscuit supplies an ever ready "something to eat" for the children. Nourishing—sustaining—healthful, tastes good—easily "fixed" in many ways. Let the children have Ev-r Krisp Jelly Sandwiches—Ev-r Krisp with an apple—Ev-r Krisp with butter and sugar—Ev-r Krisp with a bowl of milk—Ev-r Krisp for Dolly's tea—Ev-r Krisp for the boys' camp. Taste so good none will be wasted. So well cooked from the best wheat flour that every cracker's Ev-r Krisp—flaky, delicious and wholesome. In the Thrice Sealed packages at all good grocers.

Two Handy Sizes 5 and 10c

MANEWAL-LANGE BISCUIT CO.
ST. LOUIS, MO.

DEATHS.

EACHES—Entered into rest on Sunday, June 16, 1907, at 5 p. m., Mrs. Annie Elizabeth Eaches, aged 67 years.
Interment in Eaches' Lodge, Fee Fee Cemetery, Pattonville, Mo., from Smither's undertaking parlors, 2714 Olive street, Tuesday, June 18, at 9 o'clock a. m. Services at the grave. Interment private.

HAYNES—Entered into rest Monday, June 17, 1907, at 12:15 a. m., W. S. Haynes, at 124 Goodfellow avenue, Secretary National Copper Co.
Notice of funeral Tuesday's papers.

HAZZARD—On Sunday, June 16, at 12 noon, Mathilda Hazzard (nee Shaw), beloved wife of George B. Hazzard.
Funeral from family residence, 4214 Cook avenue, Tuesday, June 18, at 8:30 a. m., to Visitation Church, thence to Calvary Cemetery.

HOGAN—On Monday, June 17, 1907, at 3:30 a. m., Matthew Hogan, beloved husband of Katie Hogan (nee Caulfield), and son of Mary Hogan, and our dear father.
Due notice of funeral will be given, from 2717 Thomas street.
Deceased was a member of Bricklayers' Union No. 1 and Hyperion Lodge No. 930, K. and L. of Honor.

ESSE—Died in the Lord on Monday, June 17, 1907, Myrtle, beloved daughter of Rev. and Mrs. R. Jesse, at the age of 7 months 17 days.
Funeral services at Mt. Calvary Evangelical Lutheran Church, 1605 North Eucild avenue, on Tuesday, at Wednesday, June 19, 1907.
p. m. Interment at Concordia, Mo.,

AISER—Entered into rest Sunday, June 16, 1907, at 6:20 p. m. Katherine Kaiser (nee Eberlein), widow of George Kaiser and mother of Katherine and John Kaiser and Mrs. Conrad Leithelt, at the age of 71 years 9 months.
Funeral services will be held at the residence of her daughter, Mrs. Conrad Leitheit, 5709 Von Versen avenue, Monday evening, at 8 o'clock. Interment at Waterloo, Ill., Tuesday, June 18, at 2 p. m. Train leaves at 8:20 a. m. Relatives and friends invited to attend.

KELLY—On Sunday, June 16, 1907, at 1 p. m., Miss Jane Kelly, beloved sister of Mrs. Kate Irwin, John J. and Annie Kelly.
Funeral Tuesday, June 18, at 1:30 p. m., from the residence of her brother, 2809 Caroline street. (c)

KEMLAGE—Entered into rest on Saturday, June 15, 1907, at 2:15 p. m., after a lingering illness, Agatha Kemlage (nee Enghausen), beloved wife of Joseph Kemlage and daughter of Joseph and Kate Kolb (nee Stehlen) and sister of Emma Stehlen (nee Kolb), Annie Springmeyer (nee Kolb) and Dora Kolb, at the age of 23 years.
Funeral from residence, 2719 Meramec street, Tuesday, June 18, at 8:30 a. m. to St. Anthony's Church, thence to SS. Peter and Paul's Cemetery. Relatives and friends invited to attend. (1c)

KILCULLEN—Entered into rest on Sunday, June 16, 1907, at 5 a. m., after a brief illness, John Kilcullen, beloved husband of Katie Kilcullen (nee Tighe), and dear father of Patrick, John, Frank, Thomas, James, Nance, William, Kate and Leo Kilcullen, at the age of 55 years.
Funeral will take place on Tuesday, June 18, at 1:30 p. m., from family residence, 2112 Division street, to St. Bridget's Church, thence to Calvary Cemetery. Friends are respectfully invited.

MENN—Entered into rest Sunday morning at 3 o'clock, K. Elise Menn (nee Gerlach), beloved wife of William Menn, mother of Amelia Menn Herbold, aged 70 years 1 month and 17 days, mother-in-law of Frederick Menn Herbold and Marcia and Marcia E. Herbold, grandchildren.
Funeral from residence, 3740 Ohio avenue, Tuesday, June 18, at 2 p. m. Omit flowers.

MEYER—Entered into rest on Saturday, June 15, 1907, at 5:20 p. m., Louise Alvina Meyer (nee Holtzebe), beloved wife of John Meyer, and dear mother of William, A. J. Harry, Pearl and Amanda Meyer and Mrs. Della McGregor, after a lingering illness.
The funeral will take place on Monday, June 18, at 2 p. m., from family residence, 1452 Mullanphy street, the Bethania Cemetery. Friends respectfully invited.
Deceased was a member of German Fellow's Verein of North St. Louis. (1c)

MEYER—On Sunday, June 16, 1907, at o'clock a. m., Adolph F. Meyer, beloved husband of Louise Meyer (nee Geyer), and my dear father, aged 80 years 1 month.
Funeral will take place on Tuesday, June 18, at 2 o'clock p. m., from residence of his daughter, Mrs. Ida Allstadt, 4373 Page boulevard.
Deceased was a member of Itaska Lodge, No. 420, A., F. and A. M.

MEYER—Entered into rest, on Sunday, June 16, 1907, at 4 p. m., William Miller, dearly beloved husband of Anna E. Miller (nee Justus) and our father, father-in-law and grandfather, after a short illness, at the age of 70 years.
Funeral will take place on Wednesday, June 19, at 2 p. m., from family residence, 4133 Grove street. Relatives and friends invited to attend.
Deceased was a member of Alpha Council, No. 7, Legion of Honor.

MILLER—On Sunday, June 16, 1907, at 6:30 p. m., Lucille Marshall, beloved wife of Francis A. Muench and only daughter of Ernest and Fannie Marshall Windom, Mo., in her 24th year.
Funeral Tuesday at 10:30 a. m., St. Peter's Church, Kirkwood. Interment at Oakwork Cemetery.

MILLER—Suddenly, at New York, on Monday, June 12, 1907, Lawrence, aged 23 years 5 months, beloved son of Mary Mullen (nee Keefe) and the late Lawrence Miller, brother of Mrs. John L. Boyd, Mrs. William Goodman and Mrs. Edward Baker.
Funeral private today (Monday), 17th inst., at 2 o'clock p. m., from funeral rooms of Cullen & Kelly, 2735 Cass avenue, to Calvary Cemetery.

OLIVER—On Sunday, June 16, 1907, after a lingering illness, John Oliver, beloved father of John Oliver, Bertram and Mrs. Mamie Long (nee Oliver), at the age of 54 years.
Due notice of funeral from son's residence, 1718 North Tenth street, will be given.

O'ROURKE—Entered into rest Sunday, June 16, 1907, at 5:30 a. m., Bridget O'Rourke, dearly beloved wife of Dennis O'Rourke, Monday, June 17, 1907, at 5:30 a. m., at family residence, 2741 Bacon street.
Due notice of funeral will be given.

RIETMANN—Entered into rest on Saturday, June 15, 1907, at 3:30 a. m., Wilhelmina Rietmann (nee Moeller), beloved wife of Christ Rietmann, dear mother of Lina Klamm (nee Rietmann), Henry and Anna Rietmann, at the age of 69 years.
Funeral will take place on Tuesday, June 18, at 2 p. m., from residence, 2332 Howard street. Relatives and friends are invited to attend.

SCHROEDER—On Sunday, at 3:20 a. m., Rev. Joseph Schroeder, dearly beloved brother of Anton Schroeder and Theresa Buskin (nee Schroeder), and our dear uncle, after a lingering illness, at the age of 57 years 6 months and 28 days.
Funeral will take place on Wednesday, at 9 a. m., from Holy Trinity Church, thence to Calvary Cemetery. Relatives and friends invited to attend. Please omit flowers. (2c)

STRAUBE—Rudolph F., beloved husband of Julia Teschemacher, departed this life at 4:45 p. m., Sunday, June 16, 1907, at Wright City, Mo., aged 66.
Funeral Tuesday at 1 o'clock.

TRUEMPER—Departed this life on Saturday, June 15, 1907, at 8:30 p. m., Louis J. Truemper, beloved husband of Celie M. Truemper (nee Foren), and dear father of Nellie T. Louis Jr., Florence and Cecil Truemper.
High mass services will be held at the new Cathedral chapel, corner of Newstead and Maryland avenues, Tuesday, June 18, at 9 o'clock a. m. Friends invited to attnd. Interment in Calvary Cemetery.

TUEMPER—Deceased was a member of Alpha Council, No. 7, Legion of Honor.

TO THE FRONT SAINT LOUIS

Try A 3-Time Ad--Results Almost Certain for Anything

MONEY REFUNDED ON UNUSED INSERTIONS. YOUR DRUGGIST OUR AGENT.

TO THE FRONT SAINT LOUIS

TO ADVERTISERS.

Our motto: "A place for everything and everything in its place."
Count 7 average words as one line. No ad accepted for less than the price of two lines.
The Post-Dispatch reserves the right to revise advertisements and to reject or omit and refund the amount paid.
Report promptly to the Want Ad Manager failure to get returns or experience with fraudulent or dishonest advertisers.
Return wrong replies, giving your receipt number.
Two or more insertions are better than one. Try a three-line ad—results almost certain for anything.
Money refunded on unused insertions when requested prior to day of publication.
Errors corrected or money returned.
For display rates, contract solicitors and advertising advice call Bell Main 3150; Kinloch Central 3415.
Office hours: Saturdays, 7 a. m. to midnight; Sundays, 8 a. m. to 6 p. m.; all other days, 7 a. m. to 11 p. m.

RATES.

In effect January 1, 1907.

	Per line.
ALL CLASSIFICATIONS	10c

Except the following:

Situations Wanted, first 3 lines or less, 10c; each additional line, 5c.	5c
Rooms for Rent, City Rooms, With Board, City	
Loans on Personal Property Medical Clairvoyants, Magnetic Healing, Spiritualism, Personal Sundries, Matrimonial, Employment Agencies	15c
Business Ads in Personal or Matrimonial	25c
Rooms and Board Agencies Obituaries, Cards of Thanks Birth and Lodge Notices (each) Engagements, Marriages, Death Notices (each)	20c 25c $1.00

YOUR DRUGGIST OUR AGENT. (3d)

Lost and Found

IF YOU LOSE ANYTHING—Advertise it here. It will be returned to you if an honest person finds it. Remarkable recoveries are brought about every day through this column. All druggists receive Want Ads for the Post-Dispatch at office rates.

IF YOU FIND ANYTHING bring it to the

Post-Dispatch Lost and Found Bureau, 210-212 North Broadway.

Get a claim check. Have it advertised. Reclaim it if the owner does not.

THE LAW—People who find lost articles are interested in knowing that the State Law (section 8475 to 8480, Revised Statutes of Missouri, 1899), is strict in requiring them to seek the owners through advertisement and otherwise, and that a failure to do so, if same can be proven, involves a severe penalty.

LOST.

BAG—Lost, Sunday, domestic bag containing shaft and $14 in currency; reward. Return to 3039 Pine.

BAG—Lost, on Taylor car, at Bellefontaine gate, Sunday afternoon at 4:45, black beaded bag, containing bills, silver and handkerchief; bag keepsake; reward if returned to 2409 Washington bl.

BRACELET—Lost, at Ramona Park, June 14. Return to 2379 Gilmore av., reward.

BRACELET—Lost, wide-band bracelet, at Creve Coeur Lake, scenic railway, Sunday afternoon. Return to 1745A Missouri av., reward.

DOG—Lost, on Sunday, fema'e water spaniel, with license; will answer name Nellie. If found return to 3039 Easton av.

DOG—Lost, Boston terrier, both eyes and ears marked, answers to the name of Bunny; liberal reward for return to 1259 Aubert av.

EYEGLASSES—Lost, gold eyeglasses, on Jefferson av., between Cass and Franklin. Return to 2400 Dickson; reward.

EYEGLASSES—Lost, Sunday, in O'Fallon Park, pair gold-rimmed glasses. Return to 3523 Bailey av. and receive reward.

FOB—Lost, gold watch fob. Return 3147A S. Jefferson av., reward.

GLOVES—Lost, pair of long, white silk gloves, on Delmar car; reward if returned to 2216 N. 14th st., room 6.

HORSE—Lost, black mare, white spot on face, 2 white legs; liberal reward. 5208 Jennings av., West Walnut Park. S. Lorie.

PIN—Lost, solid gold pin, c'over design, in Forest Park or Market or Grand av. car.

PIN—Lost, on Meramec Highlands car Sunday, gold brooch pin, pearls and rubies. Near Clara Station; reward at 1622 Wash st., Thomas Coyne.

PURSE—Lost, purse, containing $6 and pawnti'kets; call Forest 507 or 4569 Garfield av.; reward.

RING—Lost, around 17th and Mullanphy, a gold ring, having initials A. K. to H. M.; finder will receive reward for return to 1705 N. 17th st.

SPECTACLES—Lost, spectacles in case, Saturday afternoon, downtown. Please notify C. Hack, 3858 Westminster pl.

UMBRELLA—Lost, if boy who took umbrella at Delmar Garden Friday and gave it to lady will return to 1905 S. Jefferson av., he will be rewarded.

WATCH—Lost, lady's gold watch and pin, at Highland, Ill., Sunday, June 16. Reward if returned to 3501 Caroline st.

WATCH—Lost, open-face watch, on Easton av., near Clara. Return 1263A Clara av.; reward.

WATCH—Lost, lady's gold watch; monogram on case "G. H." $5 reward if returned to A. Hilton, 1020 Prisco Bldg.

WATCH—Lost, man's watch, at O'Fallon Park, engraved G. I. C. in back of case. Return to 2205A N. 12th st. and receive reward.

WATCH, ETC.—Lost, lady's gold watch and fob, monogram L. A. D.; Benton Park, or Mullanphy. Sunday; reward for return. 3123 S. Jefferson av.

FOUND.

MONEY—Found, piece of money. Ramona car. Yesterday; owner can have same by proving property. Ad. B 11, Post-Dis.

SPECTACLES—Found, pair gold spectacles. Call at 4251 N. 21st st., Fred Hollatz.

Employment Wanted

MALE

BAKER—Sit. wanted by baker; first hand, bread, cakes, rolls. 905 N. 11th st.; restaurant. (1)

BAKER—Sit. by first-class baker on bread and rolls; work alone or with helper preferred. 916 Soulard.

BARTENDER—First-class bartender would like a steady position; will do porter work; speaks German and English. J. L. O., 2930 Easton av. (2)

BOOKBINDER—Sit. by experienced bookbinder and bill-of-fare cover maker; can also feed press and make ready; young man; no objections to leaving city. Rubin Seigenbaum, 1719 Franklin av.

BOY—With some experience in drawing, desires a position in architect's office. Ad. B 157, Post-Dispatch. (3)

BUTLER-VALET—French-Swiss, experienced, wishes sit. in private family; references. Roland, 3532 Pine st.

CARPENTER—Nonunion, wants work; good at repairing or new work. Ad. B 9, P.-D.

CARPENTER—Sit. wanted by young man of 23 as carpenter helper; very handy with tools. Ad. B 171, Post-Dispatch.

CARPENTER—Sit. by non-union man, with contractor or repair work. Ad. Carpenter, 1938 Semple av.

CARPENTER AND BUILDER—New and repair work; estimates furnished. Joseph B. Young, 1607 S. Jefferson av. Phone Grand 1653. (1)

CHAUFFEUR—Sit. by chauffeur; first-class man; experienced on all makes of cars. Ad. B 129, Post-Dispatch. (3)

CLERK—Sit. wanted by clerk, good penman, accurate at figures; best of references. Ad. B 74, Post-Dispatch. (1)

COLLECTOR—Sit. by collector; can give two or three days each week. W. W., 5002 Page av.

COLLECTOR—Sit. wanted, by middle-aged man; can furnish A 1 references and bond. Ad. F 152, Post-Dispatch. (1)

COOK—Sit. by first-class chef cook; call or write. 2720 Morgan; Main 1085.

DRIVER—Sit. wanted by middle-aged man, ... reference; knows all ... depots. Ad. B 17, P.-D.

COOK—Sit. wanted as camp cook. Ad. B 135, Post-Dispatch.

DRIVER—Sit. by elderly married German; strictly sober, reliable and not afraid of work. Ad. G 11, Post-Dispatch. (3)

DRUGGIST—Wants position, 20 years' experience in drug business, graduate in pharmacy and medicine; am able manager, good lab'ratory man, registered pharmacist in Missouri and Illinois; best references. Ad. F 79, Post-Dispatch. (3)

DRUG CLERK—Sit. wanted by junior drug clerk, 3 years' experience; five best references; no objection to soda fountain. Med., 1101 Madison st. (3)

ELECTRICIAN—Desires employment; A1 references. Ad. D 144, Post-Dispatch. (3)

ELECTRICIAN—Sit. by electrician; experienced in wiring, repairing motors and machinery; best of refs. Ad. F 146, Post-Dispatch. (3)

ELECTRICIAN—Union maintenance man, desires position; sober, reliable; best of references from last employer. Ad. D 140, Post-Dispatch. (3)

FINISHER—Experienced hardwood finisher wants position; can finish and refinish furniture and renamel iron beds. Ad. D 80, Post-Dispatch. (2)

GROCERYMAN—Experienced groceryman, good solicitor; also well acquainted in coffee line; wants situation; best references; bond can be furnished. B. R., 3622 Dodier st. (2)

MACHINIST—Sit. wanted as allround machinist, tool or diemaker. Ad. Martin Hoock, 917 Madison st. (3)

MAN—Sit. wanted by young man to do clerical work or collect; 3 years' experience. Ad. B 124, Post-Dispatch.

MAN—Educated young man wants work of some kind during summer months; office or outdoors. Ad. B 53, Post-Dispatch. (1)

MAN—Sit. by young colored man, to attend to lawn or do housework; very good ref's. 1441 Francis. (2)

MAN—Young, of good habits, wide-awake and willing worker, wishes sit. of any kind; good references. Ad. B 158, P.-D.

MAN—Sit. wanted by experienced cashier; will do general office work; several years' experience. Ad. B 13, Post-Dispatch.

MAN—Young, age 25, of good appearance, would like sit. with first-class undertaker; has had some experience. Ad. B 122, P.-D.

MAN—Sit. wanted in real estate office, outside or office work; references given. Ad. 3141 Washington bl., H. & B. Bldg.

MAN AND WIFE—Colored, desire sits., coachman, plain cook or laundress. Phone Bomont 2714; call 3233 Lawton av.

MAN—Sit. by young colored man as butler or houseman; city ref. Ad. C 133, P.-D. (2)

MAN—Doing job work, West End, would like another place for 1 or 2 suits or room; references. Ad D 9, Post-Dispatch. (2)

MEATCUTTER—Sit. as meatcutter, young man with experience; no objections to small town. Ad. B 137, Post-Dispatch. (2)

MEATCUTTER—Sit. wanted; first-class; as manager, or take charge of shop; speak English and German. Write Keller, 1021 Dillon st.

MECHANIC—Sit. by colored mechanic as chauffeur. E. H. Williams, phone Delmar 2243. (1)

PAPERHANGER, ETC.—Sit. wanted by paperhanger, painter and paper cleaner. 907 N. 22d st. (2)

PORTER—Sit. wanted; colored. Ad. James Mosby, 4123 Papin st.

PORTER—Sit. wanted; understands lunch cooking and bartending. Ad. B 128, Post-Dispatch. (2)

SALESMAN—Sit. as salesman, solicitor or collector; city or country. Ad. B 57, Post-Dispatch.

SOLICITOR Wtd.—Young man, in grocery and meat market; one who can cut meat preferred. 923 Clarendon.

SITUATIONS WANTED—FEMALE.

BOOKKEEPER—Young lady wants position as double-entry bookkeeper and stenographer; graduate from Bryant & Stratton College; $8 to $10; have experience in general office work; references given; phone or write, Lena Lueckerath, 4258 Blair; Kinloch Central 8582L.

CHAMBERMAID—Sit. wanted by colored girl, $3.50 or $4 per week. 513 S. Ewing.

CHAMBERMAID—Sit. wanted by colored girl. 1104 N. 12th st., rear.

CHAMBERMAID—Sit. by first-class chambermaid or laundress; city ref. Annie Rafferty, 1420 Pine st. (1)

COMPANION—Educated young woman wants sit., also to nurse invalid lady; has experience. Ad. B 132, Post-Dispatch.

COOK—Neat girl wishes position in restaurant. Ad. Y 122, Post-Dispatch. (2)

COOK—Sit. by first-class dinner and order cook. 1504 N. 12th st., 2d floor front.

COOK—Sit. wanted by a first-class colored woman; don't object to country. 309 N. Channing.

COOK—Sits. wanted by two colored women, cook and housemaid; 2630 Pine st., Bomont 108.

COOK—Sit. by reliable colored woman, cook or laundress; in private family. 2930 Lawton av.

COOK—Sit. wanted by experienced colored woman, in restaurant or lunchroom, day or night; good wages; references. Call at once, 2908 Morgan st.

GIRL—Sit. wanted; experienced; to do work in store or housework. 1400 Chouteau.

GIRL—Sit. by girl of 16 in small bakery. Apply phone Central 5000.

GIRL—Sit. by colored girl as laundress. 2224 Chestnut st.

GIRLS—Two, reliable, neat, colored, want to work together. Call or write 1726 Morgan av.

HOUSEGIRL—Colored, wants sit. for general housework; $20 per month. Call 2611 Pine st.

HOUSEKEEPER—Sit. by widow with child 3 years old, as housekeeper, in city. 502 N. 15th, room 8. (1)

HOUSEKEEPER—Sit. wanted as housekeeper for respectable widower or bachelor by widow; 38. Ad. O 72, P.-D. (2)

HOUSEGIRL—Sit. wanted by colored girl, to do housework. Call or write Cordella Hillhouse, 4133 Papin.

HOUSEGIRL—Sit. wanted by respectable colored girl to assist with housework. Call or write 2804 Morgan st.

HOUSEGIRL—Wanted, steady place to do general housework; one willing to work for good wages. 2630 Papin st.

HOUSEGIRL—Sit. wanted by colored girl; do housework in family of two or three; no washing. Ad. 3823 St. Ferdinand av.

HOUSEG. Colored wishes to help do light housework Call or write 2628 Morgan st.

HOUSEKEEPER—Sit. wanted by working housekeeper, for widower or small, plain family; best of references. Ad. 1523 Franklin av.

LADY—Would like place to work part of day. Mrs. E. W. W., 1210 Carroll st.

LADY—Young lady, fourth year high school, wishes employment for the vacation; Bonnington and Underwood used; no experience. Ad. F 76, Post-Dispatch. (3)

LAUNDRESS—Wanted, by colored woman, to bring small bundles home. 1811 Lucas.

LAUNDRESS—Colored, wants work by the day. Phone Olive 95, 1409 Chestnut st.

LAUNDRESS—First-class, colored, wants to take bundles. 2910 Fairfax.

LAUNDRESS—First-class, colored, wants work to take home. 2816 Morgan st.

LAUNDRESS—Washing wanted for first 3 days in week; colored. 918 Gratiot st.

LAUNDRESS—Sit. by colored laundress to go out or bring home. 3211 Laclede.

LAUNDRESS—First-class, colored, wants sit. by the day; references. 2325 Chestnut st., phone Bomont 1406.

LAUNDRESS—Sit. wanted; colored; first-class, to bring washing home; third floor. 2902 Morgan st.

LAUNDRESS—Good, colored, would like washing by the day or to bring home. 1018 N. 21st st.

LAUNDRESS—Neat, colored, wants laundry to do at home. Call or write 1726 Morgan av.

LAUNDRESS—Sit. wanted; first-class; to go out by the day or any day in the week. 2720 Pine st.

LAUNDRESSES—Sits. wanted by two laundresses for Wednesday and Thursday. E. Murray, —913 Lawton av.

LAUNDRESS—Sit. wanted to go out by the day or week; colored. Rosie Turner, 4302 Maffitt av.

LAUNDRESS—First-class, colored, wants sit. by the day. Write or call 2005 Pine st.; upstairs.

LAUNDRESS—Sit. wanted by colored laundress by the day. Call or write Maude Pryor, 4417 Cottage av.

LAUNDRESS—First-class, wants sit. to bring home washing and ironing. Call or write 1708 N. Newstead av. (3)

LAUNDRESS—First-class hand laundress wants bundles to bring home. Phone Lindell 1829. (1)

LADY—Sit. wanted by young lady, clerical and office work, popular typewriter; have also done stenographic work, generally useful; references. Ad. C 158, Post-Dis.

MAID—Sit. wanted by experienced colored girl as maid or nurse; city or suburbs; would go away for summer if wanted. Dora Johnson, 2725 Walnut st., Bomont 2639.

NURSE—An elderly lady will nurse sickness and confinement cases. Ad. Y 150, Post-Dispatch.

OFFICE GIRL—Sit. by lady, college graduate, office work preferred; has had experience teaching English and German. Ad. 110, Post-Dispatch. (1)

SALESLADY—Now handling manufacturer's line on road, wishes to ch... houses; references. Ad. Y 17, Post... patch. (1)

SITUATIONS WANTED—FEMALE.

NURSE—Experienced in confinement or any other cases, wants sit. Ad. B 150, P.-D.

SEAMSTRESS—Colored, would like work out by the day, or bring home; neat sewing. 207 N. 12th st.

STENOGRAPHER—Sit. wanted by competent, experienced young lady; $50. Ad. D 77, Post-Dispatch. (5)

STENOGRAPHER—Sit. by young lady stenographer; graduate of Southwestern College; moderate salary. Ad. F 89, P.-D. (2)

WOMAN—Sit. wanted by colored young woman, to cook; first-class; call or write 4290 Garfield av.

WOMAN—Sit. as laundress by good colored woman, any day in week. Call or write, 2529 Market st. Mrs. Hettie Moore.

WOMAN—Colored, wants sit. to clean house by the day. May Douglass, 1315 Chestnut st.

WOMAN—Sit. wanted by young woman in a protestant family, to do housework, part cooking, no washing. Call Monday, store, 2100 Franklin av.; no postals.

Help Wanted

MALE

AXLE TURNERS Wtd.—Apply 2800 DeKalb st. (8c)

BAKER Wtd.—Young baker on bread and rolls; third hand. 607 Pine st.

BAKER Wtd.—Second hand baker. 1400 Tower Grove av.

BAKER Wtd.—Third hand baker. L. Ganaz & Sons, 4 S. 10th st.

BAKER Wtd.—Third-hand baker for day work. 3313 Franklin.

BARBER Wtd.—Steady; good wages. 1427 Franklin av.

BAKER Wtd.—Young baker. S. w. corner Prairie and North Market.

BAKER Wtd.—Good cake baker, at once. 1721 Franklin av.

BAKER'S HELPER Wtd.—Or strong boy with some experience. 911 N. Taylor.

BAKER'S HELPER Wtd.—English-speaking German for bakery. Apply steward Southern Hotel, Elm st. entrance. (c)

BAND SAWYER Wtd.—Band sawyer and slicer machine hand. American Car Co., 1525 Old Manchester rd. (1c)

BARBER Wtd.—Good barber; steady job; guaranteed $12. 2709½ Franklin.

BARBER Wtd.—Good barber, at once; good pay. 419 N. 7th st.

BARBER Wtd.—$13 guaranteed for the rest of this week. 1000 St. Jefferson.

BARBER Wtd.—Colored, first-class; $10 guaranteed; at once. 530 Walton.

BARBER Wtd.—First-class; steady job; guarantee $14. 4482 Delmar bl.

BARBER Wtd.—Must be first-class. 4069 Shenandoah av. Take Compton car.

BARTENDER Wtd.—Good, reliable bartender; German preferred; must furnish A1 city references. F. A. Geary, 126 N. Main st. East St. Louis, Ill.

BOATBUILDERS Wtd.—Five, St. Louis Boat and Eng. Co., 3607 S. Levee.

BOY Wtd.—Office boy. 4248 Olive st.

BOY Wtd.—At 417 N. 8th st.

BOY Wtd.—With 2 or 3 years' experience in drug store. Tower Grove and Hunt ave.

BOY Wtd.—With some experience, to work in drug store. 2801 Easton av.

BOY Wtd.—Strong boy to drive wagon. Excelsior Laundry, 1513 Vail pl.

BOY Wtd.—To drive wagon. St. Louis Rubber Central Co., 2824 Easton.

BOY Wtd.—Boy for house and dding room. 2930 Locust.

BOY Wtd.—14 years old, honest, colored, at Graff's Studio, 606 Olive st.

BOYS Wtd.—Off hour work, $1.10 and $1.25. Apply M. and M. Co., 3314 Morganford.(1c)

BOY Wtd.—Colored boy; strong, willing to work; age 18 to 25. 2318 N. Broadway.

BOYS Wtd.—Must be 14 years of age. Mo. Pipe Tool Co., 5414 Olive.

BOYS Wtd.—16 years old. Smith & Davis Mfg. Co., 20th and Locust. (7)

BOYS Wtd.—From 16 to 17 years old, to learn good trade. Apply 1310 S. 13th. (c)

BOYS Wtd.—19 years old, steady work. Hager Hinge Co., 2427 DeKalb st. (8)

BOY Wtd.—At horseshoeing shop. 2650 Lafayette av.

BOY Wtd.—Small boy to cut grass. Apply at Engine house.

BOY Wtd.—Strong boy. Lock Safety Pin Co., 1143 S. Broadway. (c)

BOYS Wtd.—Stout boys, 16 to 18 years old, for light machinery. 2620 N. 15th st. (c)

BOYS Wtd.—To work in hardware store. 950 Goodfellow av.

BOYS Wtd.—To work in factory. Herkert & Meisel Trunk Co., 6th and O'Fallon. (8c)

BOY Wtd.—Strong, 16 years old, to learn soft drawing trade. 1420 St. Louis av.

BOY Wtd.—Good, strong boy; good opportunity to learn trade. 4014 Laclede.

BOYS Wtd.—Must be 14 years old. Columbia Box Co., 19th and North Market. (8)

BOY Wtd.—To work in rolling store; no night work; references required. 4267 Olive.

BOYS Wtd.—14 and 16 years and over; $ per week and up. Mengel Box Co., Folsom and Lawrence.

BOY Wtd.—Bright, strong, about 18 years old, to learn good trade. Inland Type Foundry, 12th and Locust sts. (15)

BOY Wtd.—Respectable boy, about 15, to deliver packages. Peerless Light Co., 414 N. 7th st. (c)

BOY Wtd.—Colored boy to act as footman. Apartment house, corner Taylor and McPherson. Apply to manager.

BOY Wtd.—Strong boy, 14 or 15 years old; German preferred; to learn good trade. Ad. B 52, Post-Dispatch. (6)

BOY Wtd.—Strong boy or young man, experienced on light drill press work, rivetting, etc. Inland Type Foundry, 12th and Locust.

BRAKEMEN, SWITCHMEN Wtd.—No fee; no trouble. Room 4, 113 N. 6th st.

BRASS MOLDER Wtd.—First-class; steady job and highest wages. Ad. D 129, P.-D.(2)

BRICKLAYERS Wtd.—20c, 75c per hour. Continental Bank and Trust Bld., Shreveport, La. Hugh McLennan. (c)

BRICK WHEELERS Wtd.—Union branch of Hydraulic Press Brick Co., 5000 Natural Bridge.

BUSHELMAN Wtd.—Bushelman in tailor shop; steady work; good wages. 4628 Olive.

BUSHELMAN Wtd.—And presser. Sam, the tailor, 204 N. 14th st.

BUSHELMEN Wtd.—Two good bushelmen. Apply promptly. Mills & Averill Tailoring Co., Broadway and Pine. (1c)

CALLERS Wtd.—Three callers. East St. Louis Photo Co., 134 Collinsville av., East St. Louis.

CANDY-SPINNERS Wtd.—Two first-class stick candy-spinners. National Biscuit Co.

CARPENTERS Wtd.—Two nonunion carpenters to do shingling. Call 3 to 6 today. 2853 Benton st.

CARPENTERS AND CAR BUILDERS Wtd. — Apply American Car and Foundry Co., Madison, Ill. (8c)

CARRIAGE PAINTER Wtd.—1023 Chouteau.

CARRIAGE PAINTERS Wtd.—First-class. A. Gartner, 905 N. 20th st. (8c)

CARRIAGE TRIMMERS Wtd.—Embree-McLean Carriage Co., 1817 Olive st.

CARRIAGE PAINTERS Wtd.—Rapp & Molter Carriage Co., 2222 Pine st.

CARRIAGE PAINTERS Wtd.—Jo...n Kerber, 3759 S. Broadway.

CARRIAGE PAINTER Wtd.—Good carriage painter; steady position. N. e. cor. 7th and Cass. (8c)

CARRIAGE PAINTER Wtd.—First-class, allround carriage painter; good, steady position for right party. N. e. cor. 7th and Cass.

CAR BUILDERS

Body men, with own tools, for freight repair work; wrench men for car-truck repairs; location Southwest; no labor trouble; transportation furnished. Room 205 Metropolitan Hotel, 1829 Market st. (3)

CAR REPAIRERS

Wanted; for California; no trouble; free transportation; no fee charged. Apply room 3, 113 N. 6th st.

CARPET MAN Wtd.—Experienced. 710 Franklin. (c)

CHIPPERS Wtd.—And laborers. Apply Union Iron and Foundry Co., 1452 S. 2d. (c)

CLERK Wtd.—Grocery and order clerk; $12 per week. 4352 Chouteau.

CONCRETE MEN Wtd.—Page and Walton, in alley. G. A. Heman.

COOK Wtd.—Short order cook. 2112 Olive.

COOK— Wtd.—First-c'ass second and short-order cook, at once; good wages. 10 N. 6th st. Pappa's place.

HELP WANTED—MALE.

COOK Wtd.—Male cook at Harry's Lunchroom, 916 N. Jefferson.

COOK Wtd.—Man cook; Japanese or colored. 3656 Olive st.

COOK Wtd.—Good; man or woman; good wages. 5505 Bartmer av.

COOK Wtd.—Experienced second cook, white or colored man; $8. 1806 Market. (2)

CRATEMAKER Wtd.—Brecht B. S. Co., 1210 Mullanphy st. (1c)

CUSHION MAKERS Wtd.—Embree-McLean Carriage Co., 1817 Olive st.

CUSHION MAKERS Wtd.—Cushion and back makers; also buck hangers. Joseph W. Moon Buggy Co., Main and Douglass. (c)

CUTTERS Wtd.—Those having experience on men's neckwear preferred. Apply Ferguson-McKinney Neckwear Factory, 1006 Locust st., 5th floor. (8c)

CUTTERS Wtd.—Two experienced shirt cutters to operate Eastman and Universal cutting machines. Ferguson-McKinney Shirt Factory, 2309 Madison st. (2c)

DISHWASHER Wtd.—Male; come ready for work. 3420 Olive st.

DISHWASHER Wtd.—Man. 2605 Washington av.

DISHWASHER Wtd.—Man to work nights in restaurant. 2544 Olive st.

DOCTOR Wtd.—Case taker, to travel; big inducements. 502 Temple Bldg., 19 S. Broadway.

DRIVER Wtd.—Man or boy to drive team. Call after 6 p. m., 5109 Labadie.

DRIVER Wtd.—One driver for two-horse stake wagon. Apply 15 N. 2d st. (c)

DRIVER Wtd.—Young German grocery driver, experienced; references. 2651 Choteau av.

DRIVER Wtd.—Energetic young man to drive and make himself generally useful. 618 S. 3d st.

DRUG CLERK Wtd.—Junior drug clerk, 3 or 4 years' experience; must be well recommended. 2 N. Grand.

ENGINEER Wtd.—1801 Park av. (c)

ENGINEER Wtd.—Night engineer; must be familiar with switchboard and ice machines. Ad. B 16, Post-Dispatch.

FARMHAND Wtd.—Steady work; good wages. Apply Monday, 5 o'clock, Koehler's, corner King's highway and Delmar.

FINISHERS Wtd.—And felling hands, on custom coats; steady work. Sam, the tailor, 204 N. 14th st.

FIREMEN Wtd.—Two firemen. Apply to engineer Jersey City Murphy Packing Co., Jefferson and Morgan. (c)

GROCERY CLERK Wtd.—Single man preferred. 2900 Pine st.

HAMMER-SMITH Wtd. — Experienced hammer-smith, American Car Co., 1525 Old Manchester rd. (1c)

HARNESS MAKER Wtd.—First-class; steady work; best wages. Ad. D 101, Post-Dispatch. (2)

HELPERS Wtd.—Wagon blacksmiths' helpers, on wagon work. 3105 S. Broadway. (2)

HELPER, ETC., Wtd.—Carriage blacksmith helper and one carriage painter, at Chas. Muench's, 15 S. 9th st.

HORSESHOER Wtd.—And general blacksmith. 1801 Park av. (c)

HOUSEMAN Wtd.—Apply at Moser Hotel, 809 Pine st.

HOUSEMAN Wtd.—Come ready to work. 3400 Morgan st.

HOUSEMAN Wtd.—1 houseman. Apply rear entrance, Mercantile Club, 7th and Locust. (c)

HOUSEMAN Wtd.—Keep lawn in good condition and be useful around house. 2146 Lafayette av.

ICE CREAM MAKER Wtd.—Must be sober and give references. Monroe Ice Cream Co., Box 310, Monroe, La.

IRON MOLDER Wtd.—Experienced; good position for good man. Ad. D 128, P.-D.(2)

JANITOR Wtd.—Man for janitor, apartment house; family must not be larger than self and wife; must be steady and reliable. Apply by letter, giving references. Ad. B 125, Post-Dispatch.

KITCHEN MAN Wtd.—Today. Hoffman House, 3127 Locust st.

LABORERS Wtd.—25; Goodfellow and Ridge. E. Whalen. (2)

LABORERS Wtd.—Colored concrete laborers; 21st and Farrar. H. F. Heman.

LABORERS Wtd.—25 laborers. Fall and Cottage. E. Whalen. (2)

LABORERS Wtd.—Good wages. Southern White Lead Works. Main and Lombard.(1c)

LABORERS Wtd.—Men with tools for ditching gang. See O'Neal, Richmond Heights. Market car.

LABORER

ROOMS FOR RENT—CITY

GARRISON, 716 N.—First-class, clean front room; well furnished; everything modern; hot bath. (2)

GRATTAN, 1625—Gents; neatly furnished room. (2)

GRAVOIS, 2646—Furnished front room for gentlemen; private family. (2)

HENRIETTA, 2711—One or 2 connecting, unfurnished rooms, with bath and sink.

HICKORY, 2000—Two connecting front rooms for housekeeping; hot bath and gas.

HOTEL ST. LOUIS, 4th and Locust sts.; rooms for rent by the day or week; $2 per week up; both phones. (6)

JEFFERSON, 105 S.—Neatly furnished front room for light housekeeping; reasonable.

KENSINGTON, 5016—Large front room, furnished; gentlemen only; quiet family; no other roomers.

KING'S HIGHWAY, 2965 S.—Beautifully furnished front rooms; block northwest gate Tower Grove Park; Tower Grove cars; Victor 1867L.

KING'S HIGHWAY, 3065 S.—Beautifully furnished front rooms, block northwest gate Tower Grove Park; Tower Grove cars; Victor 1867L. (1)

LACLEDE, 3017—Hall bedroom, furnished; gas and bath.

LACLEDE, 3741—Large, nicely furnished room; hot bath, phones; $2.50 week.

LACLEDE, 3025—Newly furnished rooms for housekeeping; hot bath and gas.

LACLEDE, 3917—Two rooms, furnished complete light housekeeping; gas range, hot bath, all conveniences. (2)

LACLEDE, 3150—Two neatly furnished light housekeeping rooms; very light, modern conveniences; hot bath; refrigerator; private family; entrance 4 S. Compton. (2)

LAFAYETTE, 2106—Nicely furnished front room, all conveniences; facing Lafayette Park. (1)

LAFAYETTE, 2850—Two elegant rooms, conveniences; strictly private family; Phone Grand 1876. (2)

LA SALLE, 2640—Three rooms, second floor, $10. Key 2642, upstairs, or 1113 Chestnut. (1)

LA SALLE, 1825—Newly furnished rooms for housekeeping; gas range, second floor.

LAWTON, 2729—Front room for housekeeping; gas and laundry; $1.50 up. (1)

LAWTON, 3309—Newly furnished southern exposed rooms, with or without light housekeeping; all conveniences. (6)

LAWTON, 3404—Nice, large front room, for light housekeeping, for man; also small room, with gas range.

LAWTON, 3452—Two front furnished rooms for one or two; bath; $3.50 per week; housekeeping.

LAWTON, 3135—Two connecting newly furnished front rooms, second floor, bath, gas, free phone.

LOCUST, 2802—Nice, clean sleeping rooms, $1.50 up; housekeeping rooms, $2 up. (2)

LOCUST, 2820—Rooms, single or en suite, light housekeeping or ladies employed; rent reasonable. (6)

LOCUST, 2815—3 connecting, furnished rooms, range, water connection; also parlor room; first-class, cheap.

LOCUST, 2819—Front parlor, front rooms, running water, housekeeping or gentlemen; $2.50 and $3. (2)

LOCUST, 2740—Front parlor, 2d-story front, five windows; southern exposure; gas and bath.

LOCUST, 2812—Large 2d-story front, with alcoves; furnished for housekeeping; bath, gas; reasonable.

LUCAS, 3230—Nicely furnished front room, also housekeeping rooms. (1)

LUCAS, 418—Nice rooms, 15c to 25c daily; $1 to $1.50 weekly; baths free. (6)

LUCAS, 1905—Nicely furnished room; all conveniences; $1 up. (3)

LUCAS, 3206—Two connecting rooms, nicely furnished; gas and bath; light housekeeping; gentlemen only; quiet family; no other roomers.

KING'S HIGHWAY, 2965 S.—Beautifully furnished front rooms; block northwest gate Tower Grove Park; Tower Grove cars; Victor 1867L. (1)

LACLEDE, 3017—Hall bedroom, furnished; gas and bath.

LACLEDE, 3741—Large, nicely furnished room; hot bath, phones; $2.50 week.

LACLEDE, 3025—Newly furnished rooms for housekeeping; hot bath and gas.

LACLEDE, 3917—Two rooms, furnished complete light housekeeping; gas range, hot bath, all conveniences. (2)

LACLEDE, 3150—Two neatly furnished light housekeeping rooms; very light, modern conveniences; hot bath; refrigerator; private family; entrance 4 S. Compton. (2)

LAFAYETTE, 2106—Nicely furnished front room, all conveniences; facing Lafayette Park. (1)

LAFAYETTE, 2850—Two elegant rooms, conveniences; strictly private family; Phone Grand 1876. (2)

LA SALLE, 2640—Three rooms, second floor, $10. Key 2642, upstairs, or 1113 Chestnut. (1)

LA SALLE, 1825—Newly furnished rooms for housekeeping; gas range, second floor.

LAWTON, 2729—Front room for housekeeping; gas and laundry; $1.50 up. (1)

LAWTON, 3309—Newly furnished southern exposed rooms, with or without light housekeeping; all conveniences. (6)

LAWTON, 3404—Nice, large front room, for light housekeeping, for man; also small room, with gas range.

LAWTON, 3452—Two front furnished rooms for one or two; bath; $3.50 per week; housekeeping.

LAWTON, 3135—Two connecting newly furnished front rooms, second floor, bath, gas, free phone.

LOCUST, 2802—Nice, clean sleeping rooms, $1.50 up; housekeeping rooms, $2 up. (2)

LOCUST, 2820—Rooms, single or en suite, light housekeeping or ladies employed; rent reasonable. (6)

LOCUST, 2815—3 connecting, furnished rooms, range, water connection; also parlor room; first-class, cheap.

LOCUST, 2819—Front parlor, front rooms, running water, housekeeping or gentlemen; $2.50 and $3. (2)

LOCUST, 2740—Front parlor, 2d-story front, five windows; southern exposure; gas and bath.

LOCUST, 2812—Large 2d-story front, with alcoves; furnished for housekeeping; bath, gas; reasonable.

LUCAS, 3230—Nicely furnished front room, also housekeeping rooms. (1)

LUCAS, 418—Nice rooms, 15c to 25c daily; $1 to $1.50 weekly; baths free. (6)

LUCAS, 1905—Nicely furnished room; all conveniences; $1 up. (3)

LUCAS, 3206—Two connecting rooms, nicely furnished; gas and bath; light housekeeping; gentlemen only; quiet family; no other roomers.

LUCAS, 3336—Large, well-furnished 2d-story front room, with alcove; hot bath and toilet; for 1 or 2 gentlemen; also neatly furnished small room; cool; southern exposure; rent reasonable. (1)

LUCKY, 4256A—Two unfurnished rooms and bath.

MORGAN, 5076—Two adjoining rooms for gentlemen, with breakfast, gas, bath, telephone; private family. (3)

MORGAN, 3214—Large furnished housekeeping room, gas stove, free phone, laundry, bath, $2.50 weekly.

MORGAN, 3326—Nicely furnished second-story front and housekeeping rooms; all conveniences, phone, Bomont 2778.

MORRISON, 1126A—Furnished hall room for gentlemen; private family; bath.

NEWSTEAD, 1218A N.—Two housekeeping rooms; gas, hot bath; 3 cars convenient.

NEWSTEAD, 3214 N.—Two front rooms, furnished for light housekeeping.

OHIO, 1705—Nicely furnished, connecting rooms for housekeeping, bath, gas for cooking; private.

OLIVE, 2732—Hall room.

OLIVE, 2130—Furnished rooms for ladies and gents; hot bath; phone; $2 and up. (2)

OLIVE, 3413—Furnished rooms; private family. (2)

OLIVE, 4107—Single and connected rooms; every convenience; special inducements today.

OLIVE, 2829—Front room, connected with kitchen; gas stove, bath. (2)

OLIVE, 3516A (just east of Grand)—Two fine rooms, 1st floor; rent $20; suitable for doctor or dentist.

OLIVE, 4107—Single and connected rooms; finest locality; every conv.; special inducements today.

OLIVE, 2702A—Newly furnished front rooms; hot bath, all conveniences. Phone Bomont 507. (1)

OREGON, 1707—Three unfurnished rooms; hot bath; gas stove, connecting; adults preferred; reasonable.

PAGE BL., 4632A—Nicely furnished, light front room. (5)

PAGE BL., 4135—Large front room; also 2 front rooms, complete for housekeeping; phone Forest 7905. (2)

PAGE BOUL., 5100 block, nice, cool, well-furnished; private family; hot bath; $2.50 week; Bell phone Forest 93. (2)

PAGE BL., 4019—Two beautiful connecting parlors, furnished for housekeeping; private family; southern exposure. (3)

PAPIN, 1142—Two large, light, unfurnished rooms, $10 per month.

PARK, 917—One or two connecting furnished front rooms; bath; housekeeping. (1)

PINE, 3325—Two large, connecting, unfurnished rooms, bath, laundry; rent separate or double; $8. (2)

PINE, 3237—Furnished rooms, with gas, bath, gas, telephone; all conv.; housekeeping if desired.

RUTGER, 920—Second-story front room, nicely furnished; $2 per week; private family.

ST. ANGE, 1128A—Neatly furnished room for respectable gentleman. (2)

SEVENTH, 1523 S.—Nice, large, furnished front room for light housekeeping.

SHENANDOAH, 3200—Nicely furnished corner room for one or two ladies.

SIXTH, 736 S.—Three rooms, second floor, $9. Key at 527 Gratiot st., or 1113 Chestnut. (1)

SIXTEENTH, 821 N.—Two rooms, with porch; no children.

TENTH, 1723 N.—Furnished room for man and wife, also for gentlemen. (3)

THIRTEENTH, 2101 N.—Three rooms. (3)

THIRTEENTH, 1128 S.—Unfurnished room for working lady; cheap.

THOMAS, 2946—Furnished room, for one or two gentlemen; bath; private family.

THOMAS, 3051—Two large light and elegant rooms; southern exposure; private family; cool. (1)

TWENTIETH, 814 N.—Ten neatly furnished, single rooms; light housekeeping; $1.50 each.

VANDEVENTER, 5184, N.—Large front parlor; modern conv.; piano and phone.

VANDEVENTER, 1327 N.—Nicely furnished rooms, pri. family, reas.; call morning (1)

VANDEVENTER, 1115A N.—Large furnished front room, 1 or 2 couple; private family; tile bath; gas. (6)

VISTA, 3205—Three large rooms, upstairs. For information call 308 S. Jefferson.

WALNUT, 2278—Neatly furnished front rooms, from $2.50 to $3.50 week. (2)

WALTON, 1009A—Furnished room, with bath; 3 car lines.

WASH, 1611—Nicely furnished front rooms; gents or housekeeping; $1.50 week up.

WASHINGTON, 2027—Neatly furnished rooms. (2)

WASHINGTON BL., 3881—Large rooms, with southern exposure; for gentlemen or ladies employed; Lindell 1292. (1)

WASHINGTON, 2902—Nicely furnished second-story room, southern exposure; all conveniences; private family. (4)

WASHINGTON BL., 3854—Nicely furnished rooms; reasonable; phone Lindell 4361. (1)

WASHINGTON, 2649—Nice, clean, airy rooms for light housekeeping, $2 and $2.50; hall rooms, $1 and $1.50; gas.

WASHINGTON, 2624—Single and double rooms; southern exposure; hot bath, gas, Bell phone. (2)

WASHINGTON, 1601—Large and medium-sized front rooms for light housekeeping, $2 and $3; gas; hall rooms, $1.

WASHINGTON, 3126—Furnished or unfurnished rooms, gas, bath, phone, light, home cooking, optional.

WASHINGTON, 3426—One or two rooms, single or en suite, to first-class gentlemen; single room, $3; suite, $6; hot and cold bath.

WEST BELLE PL., 3932—Several nicely furnished, cool rooms; private family.

WEST BELLE PL., 4140A—Newly furnished, large bright room; private family; all conveniences.

WEST BELLE PL., 4263—Large, nicely furnished 2d-story southern-exposed room; all conveniences, for two gentlemen, with or without board; phone Lindell 5200. (1)

WEST PINE BL., 4011—For 2 young ladies, pleasant home, congenial company. (1)

WESTMINSTER PL., 3965—Desirable and elegantly furnished room.

ROOMS FOR RENT—CITY

WESTMINSTER PL., 4023—Elegant front room; southern exposure; couple or 2 gentlemen; private family; modern. (1)

WHITTEMORE PL., 2321—Beautiful, large 2d-story front room; private family; southern exposure; all conveniences; Bell phone.

FOR COLORED

CHANNING, 1009½ S.—Three rooms, 2d floor, for colored. Inquire 25 S. Channing.

GRATIOT, 1505—To colored people; 2 rooms, second floor, $7. (5)

JEFFERSON, 702 N.—Furnished and unfurnished rooms, colored.

LUCAS, 2705—Nicely furnished rooms; colored; 2d and 3d flo. (1)

MORGAN, 2902—Nicely furnished room for colored gentlemen; all convs.; 3d floor. (1)

MORGAN, 2816—Furnished room for gentleman or man and wife.

PAPIN, 1414—One or two unfurnished rooms, front or back, $1 a week and up.

PINE, 2627—Two unfurnished rooms; only respectable colored people need apply.

ROOMS—Colored family of adults; three rooms, hall and water; $2 week. Call 1554 Gratiot st. (3)

SIXTEENTH, 722 AND 724 N.—Furnished rooms for light housekeeping; hot and cold water. (8)

ROOMS WITH BOARD—CITY

BARTMER, 5343—Large 2d floor room, with board.

BARTMER, 5003—Two neatly furnished rooms with board, in West End.

BOARD—Room, breakfast and 6:30 dinner; first-class parties desired; private residence. Phone Lindell 4818.

CASS, 3050—Wanted, two boarders in private family; no other boarders; a home-like place for homelike people.

COOK, 4004—Beautiful, cool room, first-class board; reasonable; phone Lindell 3117.

COOK, 3756—Nicely furnished rooms; private family; excellent board; home cooking; all conveniences. (1)

DELMAR BL., 4336—Second-floor south room, modern conveniences; good table. (3)

DELMAR BL., 3822—Large, nicely furnished room, superior table, pleasant surroundings. (2)

DELMAR BL., 4353—Southern exposed second-story front room; good table; large lawn; phone; references. (6)

DELMAR BL., 3961—Delightful front room, southern exposure; all conveniences; superior table. (3)

DELMAR BL., 5017—Desirable rooms, with or without board; all conveniences; summer rates. (1)

DELMAR BL., 3822—Large, nicely furnished room; superior table; pleasant surroundings. (7)

DELMAR BL., 4224—Beautiful rooms, with board, for gentlemen; private family; all conveniences; very reasonable. (2)

DELMAR BL., 4117—Large south room, beautifully furnished; Bell phone; board optional; private family.

DELMAR BL., 4270—New management; nicely furnished rooms; also best table board; $2.50 and $3. (2)

DELMAR BL., 3805—Neatly furnished 3d-floor room; private family; good board. Phone Delmar 2086L.

EIGHTH, 1313 S.—Rooms and board, for men only. (1)

EVANS, 4373—Furnished rooms; all conveniences; board if desired. (2)

HICKORY, 1106B—Furnished front room, with board; phone, piano, all convs.

HICKORY, 1809—Newly furnished front room; southern exposure; with board; two gents; all conveniences; $4 per week.

LACLEDE, 4372—Large 2d-story front room, furnished or unfurnished, with board; convs.; respectable colored people need apply.

LACLEDE, 2939—Nicely furnished room for colored gentlemen; all convs.; 3d floor. (1)

LOCUST, 2930—Rooms and good board; also table board; prices reas.; service excellent. (3)

LOCUST, 3144—Finely furnished rooms, with board; first and second floors; $4.50. (2)

LOCUST, 1522—Well-furnished rooms, good table board; all conveniences; $4.50 up. Main 4724. (1c)

LOCUST, 3604—Nicely furnished, cool rooms, first-class board; bath, lawn; all conveniences; Olive 3577, Central 8098.

LOCUST, 2030—Rooms and good board; prices reasonable; service excellent; Bell phone.

LOCUST, 3217—Second-story front room with board, home cooking; southern exposure; Bell phone.

LOCUST, 3042—Elegantly furnished, newly decorated, nice, clean rooms; hot baths; fine location; respectable home; excellent board; $5 week. (2)

McMILLAN, 4700A—Large front room and board; all conveniences; two ladies or gentlemen. (2)

McPHERSON, 5065—Just a place for a home in which to board. Forest 6529.

McPHERSON, 4124A—Large furnished room with board; suitable for two gentlemen or couple; Jewish family.

McPHERSON, 4442A—Two well-furnished rooms, with board; parlor, piano; Bell phone. (1)

MISSISSIPPI, 1217—Excellent room and board; block Lafayette Park; all conveniences; phone Sidney 1651. (1)

MORGAN, 4168—Southern-exposed front room; modern house; reasonable. (4)

MORGAN, 4161—Beautiful rooms; excellent table; good car service; all convs. (2)

OLIVE, 3738—Two large, pleasant rooms, every convenience; good board. (7)

OLIVE, 4008—Exceptionally nice front room, with board, for 2; $10 week; Forest 3703. (3)

OLIVE, 3738—Desirable rooms, with or without board, cool and pleasant for summer. (6)

OLIVE, 2311—Two furnished hall rooms, with board; southern exposure; home cooking; all conveniences.

OLIVE, 4016—Large, nicely furnished, southern-exposed room; good board; $40 for two. Phone Forest 3744.

OLIVE, 3646—Elegantly furnished, large rooms, with first-class board; all conveniences; $4.50 week.

PAGE BL., 4823—Large 2d-floor front room, with board, for two; also 3d floor. (4)

PARK, 3208A—Room and board for two gentlemen in private family.

ROOM AND BOARD—In private home of young couple; first-class; electric light, hot bath; everything to make home pleasant; good home cooking and plenty. Delmar 1379L.

RUTGER, 1108—Nice, clean front room; home comforts; home cooking, bath, for 2 nice young men.

ST. LOUIS, 4325—Newly furnished rooms, with or without board; electric light and gas; both phones.

THOMAS, 2706—Furnished room; board if desired; convenient to Cass, Spring and Jefferson cars. (3)

VERNON, 5370—Beautiful 2d-story front and back rooms, single or en suite; excellent board; reas.

WASHINGTON, 3544—Beautiful cool southern and eastern ex. rooms; board optional.

WASHINGTON, 2927—Board and rooms, $4 and up; table first-class; baths. (2)

WASHINGTON, 2944—Nicely furnished rooms, with board; every conv. (2)

WASHINGTON BL., 4056—Room, for two young men; separate beds; excellent board; southern exposure; reasonable.

WASHINGTON, 4028—Large 2d-story front, elegantly furnished, good board, all modern conveniences. (1)

WASHINGTON BL., 4956—Large, well-furnished; 2d-story front room, for two; excellent board; reasonable. (1)

WASHINGTON BL., 3881—Large, airy rooms, southern exposure; good board; all conveniences. Lindell 1292. (1)

WASHINGTON, 2742A—Large front room, 2 men, with board, $4.50 each; gas, bath, phone.

WASHINGTON BL., 4219—Large, cool, double, also single room, with or without board; only gentlemen. (6)

WASHINGTON BL., 3620—Elegantly furnished, southern and eastern exposure; rooms, single or double; choice table. Bell phone. (2)

WASHINGTON BL., 3860—Southern-exposed rooms with board; high-class neighborhood; private family; first-class people desired.

WESTMINSTER, 3857—2 adjoining, so. ex. rooms with board; will rent single or en suite. (6)

WESTMINSTER PL., 4625—Elegant front and other rooms, with or without board; modern; private family.

WEST BELLE PL., 3968—Neatly furnished room, with board for two; low rates; modern conveniences.

WEST PINE BL., 3622—Large second-floor front and adjoining rooms, with board. (3)

WEST PINE BL., 4252—One fine double and one choice single room, with first-class board, at specially low rates for the summer to two good parties; fine location, quiet and select; private house. (2)

10 DEGREES COLDER

And a spanking breeze at the Park Hotel, on Washington av. (in beautiful University City); $2 a week and up; 268 guests; baggage hauled free. A scorching summer coming; rooms filling.

Houses, Flats, etc.

HOUSES, ROOMS, FLATS—WANTED.

HOUSE Wtd.—To lease, house of 12 rooms in West End; occupancy by Sept. 1. Add. F. 17, Post-Dispatch. (2c)

ROOM Wtd.—Two young gentlemen desire furnished room in private Catholic family, between Garrison and Spring, Pine and Morgan preferred. Ad. B 14, P.-D.

FLATS FOR RENT.

ALFRED, 3159—New 4-room flat; all convs.; 1 block south Tower Grove Park; phone Victor 2210G.

ARLINGTON, 1643A—New 3-room flat, bath, hot and cold water; all conveniences; rent $18. Apply 1647 Arlington or Haydel Realty Co., 109 N. 7th st.

ARSENAL, 1915—Five large, bright rooms and bath; reasonable.

CHANNING, 23 S.—Three rooms; new; 1st floor; bath, gas fixtures; $17; inquire upstairs.

CHIPPEWA, 3415—Four modern rooms, hot water, screens; will decorate; $20. (7)

CHOUTEAU, 2321—Three rooms, $12; will repair; adults only. Commonwealth Trust Co.

CLARENCE, 2239-2239A—Three large rooms, bath, lawn, laundry. O'Fallon.

CLEVELAND, 3915—3-room flat, fixtures, screens, furnace; keys at 3568 Cleveland. (2)

ETZEL, 5753—Six rooms, hot water and janitor and shades; $25. Apply 930 Belt.

FLAT—Four rooms and bath; gas range. Apply 3178 Easton av.

FLATS—234, near Cass; call 1437, second floor; 2 and 4 rooms, $7, $13.50; 2 rooms, suitable for business purposes, dressmaker, tailor, etc., $10; all first floor.

FLATS, ETC.—McPherson av, flat, four rooms, $25; flat, 8 rooms, $50; 12-room house, $100. Easton Av. Real Estate Investment Co., 4584 Easton av.

FLATS—3434-36 Hickory, 3 large, light, airy rooms; closets, shutters, granitoid basements; large yard; perfect condition; only $12; open.

GRAND, 3003 S.—Cor. of Gravois av., just erected 5-room flats, steam heat, elegantly finished throughout; china closets, combination fixtures and every convenience; suitable for doctor; low rent; open for inspection or apply David P. Leahy, Agent, 800 Chestnut st.

GREER, 5331A—New hot-water heated corner flat, 3 rooms and bath, screens, fixtures, gas range, shades, beautifully decorated, back porch, $22 month; adults; one block west of Union Suburban cars. (2)

HAMMETT PL., 4746A—New, modern 6-room flat; all conveniences; beautiful location. Delmar 3386L. (2)

JEFFERSON, 1633 S.—Second floor; 4 rooms and bath; $20. Wm. F. Frank, agent. (2c)

JEFFERSON, 2832 S.—Three rooms, cabinet mantels, gas grate and laundry.

KING'S HIGHWAY, 1356—$25 per month; lower 6-room flat; laundry, bath, etc.

KING'S HIGHWAY, 1172 N.—Handsomest detached single flat in St. Louis; call and look; rent $26. Heat and janitor service. (1)

LAFAYETTE, 2636—Three and four room flats, $7, $8 and $9; rear building. (3)

ROWAN, 1149A (close to Ridge)—Four beautiful sunshiny rooms; modern; rent $18. Greer R. E. Co., 109 N. 9th st. (16)

McDONALD, 3729 (Tower Grove Heights)—New 3-room flat; bath and all convs. (1)

McLARAN, 853—Four rooms and bath, hot and cold water, gas fixtures and screens; cheap.

MAPLE, 5610—Four rooms, combination fixtures, screens and yard; $27.50. Lenz-Haller Realty Co., 822 Chestnut st.

MARGARETTA, 4620—New four rooms, bath, hot and cold water; fixtures, laundry, rent reasonable. (1)

OLIVE, 3744-44½A (near Spring)—These have 6 rooms each and are being put in elegant condition; new plumbing and decorations throughout; janitor service and steam heat; rent $38 and $40. Greer R. E. Co., 109 N. 9th st. (16)

OREGON, 3728—Three rooms, with basement; fruit garden; all convs.

PAGE BL., 4577-79—4 and 5 room flats, well arranged; janitor service; rents $22.50 and $24.50. Malcolm Macbeth, 1009 Chestnut st. (8c)

PARK, 1933—Flat, 3 rooms and bath, 3d floor, $10; no children.

RUTGER, 5410—New three-room flats, $12.50. Apply at 4253 Sarpy. Phone Delmar 1499.

ST. LOUIS, 4670A—New 4-room flat, bath, gas and fixtures; all sunshiny rooms; rent $16. Greer R. E. Co., 109 N. 9th st. (4c)

SHERIDAN, 2021—4 rooms and bath, $15.

STEVENS, 5575-75A—Neat, modern 5-room flat; fixtures, furnace, etc.; very desirable location; open. Claude E. Vrooman, 85a N. 8th st. Phones. Main 896, Cen. 880. (8c)

VISTA, 4473—Three rooms, bath and gas, $14; 4 and three nice basement rooms, $8.(2)

WEST BELLE TERRACE, 4569—Five rooms, bath; upstairs, fixtures; janitor service; rent $25. Emanuel Well, 512 Security Bldg. (8)

WEST BELLE TERRACE, 4569—Upstairs, 3 rooms, bath, fixtures, janitor service; rent $25. Emanuel Well, 512 Security Bldg. (8)

DWELLINGS FOR RENT.

DOLMAN, 1306—6-room house, bath, laundry. Charles Bopp, 2618 Cass av.

HENRIETTA, 2722—New 6-room modern flat; decorated; screens, water heater, furnace.

MAGNOLIA, 6807—Three-room cottage; porches; gas, water, yard. (2)

THOMAS, 2843—9 rooms and bath, for one or two families; rent $32.50. (1)

TO LET FOR BUS. PURPOSES

DELMAR BL., 3805—Stable, large brick, 2-story, suitable for carpenter or paint shop; phone.

DESKROOM—Well-lighted office in Chemical Bldg. Phone between 12 and 1 p. m., Main 1472.

DESKROOM—Desk, chair, phone, janitor service. White-Schwarz, 810 Olive, rooms 206-7.

DESKROOM—For rent, deskroom, with use of both phones; very desirable location; reasonable. 621 Chemical Bldg. (8c)

GOODFELLOW, 1204-1206—Hardware and laundry needed. Apply 930 Belt.

LOCUST, 2000—Store or factory; 1st and 2d floors; 22x90; electric elevator. Frank S. Parker, 705 Chestnut st. (61x)

MAIN, 117 N. (near Pine)—We have st reduced rent on attractive 3-story building, with skylight office; fine light; new elevator. Greer R. E. Co., 109 N. 9th st.(16)

OLIVE, 3516A (just east of Grand)—Two fine rooms, 2d floor; rent $20; suitable for doctor or dentist. (16)

FURNISHER HOUSES FOR RENT

WESTMINSTER PL., 4106—Furnished or unfurnished, this fine house, 10 rooms, hardwood finish, tiled bath and porch; beautiful location; owner on premises.

FURNISHED FLATS FOR RENT.

CHANNING, 512 N.—Elegantly furnished 3 or 4-room flat; all convs.; reas. rent. Bomont 669.

COTE BRILLIANTE, 5935—Five-room flat; newly furnished.

FINNEY, 4363—Two or four rooms, furnished for housekeeping; gas, bath, laundry; reasonable.

LINCOLN, 3738A—Four-room flat, furnished for housekeeping; every convenience; permanent to responsible people.

MARYLAND, 4536—Three furnished rooms, 2d floor, complete for light housekeeping; bath, gas.

MORGAN, 5180A—Choice, well-furnished flat, piano, phone and all conv.; reas.

SUBURBAN, 6123—Three nicely furnished rooms, $4 per week; take Suburban car to door.

SUBURBAN PROP'TY FOR RENT.

COTTAGE—Five-room cottage, Overland Park. John McMenamy, 1308 N. Grand.

HOUSE—For rent, Kirkwood, 8-room house, large grounds. Apply Mrs. James A. Maginnis, 518 Washington bl.

STORE—Store with 4 or 5 rooms, in Bobringsville, Mo.; also stable. Inquire at C. W. Silbal, Bobringsville, Mo.; cheap rent.(3)

PROP'TY OUT OF CITY FOR RENT

GARDENER Wtd.—Good gardener to rent or lease 15-acre tract, close to Texarkana, Ark. Write W. L. Green, R. 3, Texarkana, Ark. (1c)

FOR COLORED PEOPLE.

FOR COLORED.

Nice flats, in No. 1 condition; 1915 to 1933 Division st., first and second floors, rents $10 to $11.50.

WM. A. MEAGHER R. E. CO., Southeast corner 9th and Chestnut. (45c)

WANTED FOR BUSINESS PURPOSES

STORE Wtd.—Small store with two living rooms. Apply 1114 Glasgow; no agents.

For Sale—Wanted

TYPEWRITERS.

FOR RENT—First-class high-grade typewriters, $2.50 to $4 per month. The Smith Premier Typewriter Co., 821 Pine st. (34)

TYPEWRITERS—For sale, Remington, Smith visible, Oliver, Underwood typewriters, $25 to $50; others, $15; rentals, 2 months, $5. St. Louis Typewriter Exchange, 810 Olive st. (8)

FOR bargains in all typewriters, address THE TYPEWRITER EXCHANGE, 208 N. 9th st., St. Louis, Mo. (8)

STORE AND OFFICE FIXTURES.

COUNTER—For sale, soda counter and copper drain; cheap; first-class condition. Beethoven Pharmacy, 4501 Olive.

COUNTER—For sale, 10-ft. counter and 5 revolving restaurant chairs; very cheap; at 313 S. 14th st.

WALL CASES AND COUNTER—For sale, cheap; 1632 Market st. (5)

MISCELLANEOUS WANTS.

CHAIRS Wtd.—300 second-hand chairs or seats. Phone Main 4206.

CHIMNEYS REPAIRED—Guaranteed to make them draw; postals. Muenninghaus, 2307 Sidney st. (5)

CURIOS Wtd.—Indian axes and any Indian relics, unused postage stamps, old firearms, coins, curios. Coin company, 115 N. 11th st. (8c)

INVALID CHAIR Wtd.—To rent or buy, with raising footrests. Ad. B 123, P.-D.

RIFLE, ETC. Wtd.—Savage magazine or a Winchester 22 rifle and pair of hip boots in good condition. Ad. B 4, Post-Dis.

SCRAP IRON Wtd.—Highest price paid, Louisiana Contracting Co., phone Lindell 956, 3840 Duncan av. (8)

TENT Wtd.—Second-hand; 20x35 or larger. Ad. B 2, Post-Dispatch.

A BARGAIN price paid; old clothes, suits, overcoats, feathers; postal. Broddon, 1421 N. 14th; Central 9375L. (14x)

ABSOLUTELY best prices paid for gents' old clothing, shoes, feathers; postal, or call at store. Yaffeman, 2309 Market st.; Central 6741. Bomont 1910. (8)

ALL sell clothes to us; pay suits, overcoats, dresses, $4 to $10; feathers 55c lb. Central 6912L. Main 4812. Gilbert, 1419 Carr st. Postal.

AAI PRICE paid for ladies' and gentlemen's old clothes, feathers and carpets; send postal. Arenstein, 1420 Morgan. Bell Main 4737. (14x)

BOOKS AND PERIODICALS

BOOKS of all kinds bought and sold; call or send address to Mills' Book Store, 607 Chestnut st. (8)

ANIMALS

DOG—For sale, fine Boston terrier; make nice lady companion; house broke; 11 months old. 4059 Mafflitt. (1)

GREYHOUNDS—For sale; fine pair; 2 months old. 3920 Kennerly av.

SAFES

SAFE—For sale, large Mosler jeweler's safe, double doors. Call between 7 and 9 p. m., 4409 Easton av.

HOUSEHOLD GOODS FOR SALE.

BED, ETC.—For sale, iron folding bed, davenport, box couch; no dealers need apply. 4040 Morgan st.

BOWLS, ETC.—Just received big lot bowls and pitchers, 50c per set. 313 S. 14th.

FURNITURE—For sale, household furniture; party leaving the city; must sell at once. 1120 Leonard av., Bomont 1810. (2)

FURNITURE—For sale, bedroom sets, $3; wardrobes, $3; folding beds, $3; ranges, $5; sideboards, dressers. 1722 S. 11th st. (25)

FURNITURE—For sale, all the elegant bedroom, parlor and dining furniture; cheap; no dealers. 4169 McPherson. (8c)

FURNITURE, ETC.—For sale, a complete set of handsome old English dining-room furniture, at sacrifice; also fine rugs. Call 5056 Delmar.

FURNITURE—For sale; moving away; must close this week; all my art beds, mahogany and oak dressers, chiffoniers, odd chairs, gas stove, refrigerator, Wilton and Axminster rugs and a New York piano. Call 5056 Delmar.

FURNITURE—For sale; moving away; must close this week; all my art beds, mahogany and oak dressers, chiffoniers, odd chairs, gas stove, refrigerator, Wilton and Axminster rugs and a New York piano. Call 5056 Delmar. (8c)

FURNITURE—For sale, all elegant furniture, rugs, etc.; Davenport bed, 3-piece parlor suit, beautiful odd chairs, rockers, library table, bookcases, complete dining room set, brass beds, odd dressers, chiffoniers, tables, etc.; will sell separately; must be seen to be appreciated. 3753 West Pine bl. (5c)

HOUSEHOLD GOODS—For sale, 3916 Park. (8)

HOUSEHOLD GOODS—For sale, contents of two rooms; bargain if sold immediately. Call in morning, 3029 Thomas st.

HOUSEHOLD GOODS—For sale; moving away; must sell this week. 3720A Finney av.

HOUSEHOLD GOODS—For sale, entire furnishings, residence, consisting brass beds, iron beds, rugs, mahogany, oak dressers, chiffoniers, weathered library furniture, leather couch, parlor, dining-room, kitchen furniture, oak dining furniture, rockers, davenport, gas range, curtains, china, piano, piano-lamp, separate; anything nice household furniture can procure bargain. Call immediately. 4406 West Belle pl. (5)

HOUSEHOLD GOODS, ETC.—For sale, refrigerators, sideboards, wardrobes; cheap. 3126 S. 18th.

LAWN MOWERS, ETC.—For sale, 2 lawn mowers and lots of other furniture; prices low. 3128 S. 14th st.

LINOLEUM, ETC.—For sale, linoleum and oilcloth, 3 to 12 yards; cheap. 313 S. 14th.

RANGE, ETC.—For sale, gas range and Vulcan heater; nearly new. Call in mornings. 5069 Vernon av.

SEWING MACHINES, ETC.—For sale, iceboxes, gas ranges; slightly used; other goods. Prorer's, 3229 Olive.

A SAVING OF 50 PER CENT to any cash buyer; entirely new plan; consult at once and convince yourself. 4105-07 Olive. Lindell 4650. (8c)

A LITTLE CASH TALKS.

We will sell this week 835 rugs for $19.75; brass beds that are worth $30 for $21; allfelt mattresses, worth $12, this week $7.50; iron beds that are worth $10, for $5.50; and all other goods that you might need. Call early, as we will only make these prices for one week and we need room for storage. LANGAN STORAGE CO., 2004 Morgan. (6c)

FURNISHED HOUSES AND FLATS

FURNISHED Flat—For sale; 3 rooms; very cheap. 1218 Cole st.

FURNISHED FLAT—For sale, 4-room furnished flat, complete for housekeep'g; 2 bedroom suits; reasonable. 1402 N. Taylor. (1)

HOUSEHOLD GOODS WANTED.

ACME FEATHER CO. pay highest prices for feathers. Delmar 1728; Lindell 1660. Grand av. (2c)

BEFORE selling your furniture let us make you a bid. Send postal. Bersinger, 1116 12th st. (6c)

FEATHERBEDS Wtd.—Pay $4 to $30; elderdown, $6. M. Speelman, 3852A Olive st.; send postal.

FEATHER BEDS Wtd.—Old feather beds; pay $5 to $30; E. D. $1 per pound; send postal or Central 9412. X. F. Batavia, 3121 Thomas st.

HOUSEHOLD GOODS Wtd.—Central 5532, Bomont 807. Prosser's, 3221 Olive. (8c)

HOUSEHOLD GOODS Wtd.—Badly; send postal. McClay, 1423 Franklin; Central 5478, Olive 3153.

HOUSEHOLD GOODS—Highest prices paid for furniture, carpets, curtains of flats or residences. Wolf, 410 Market st.

HOUSEHOLD GOODS Wtd.—For shipment any quantity; top prices. Dickson, 619 Commercial Bldg. Victor 1963L, Grand 1338.

HORSES AND VEHICLES

PASTURAGE.

PASTURAGE—Abundant shade, running water, salting, best attention; horses $3, cows $2 a month. Robert McCormick Adams, Old Orchard, Mo.; phone 252 Webster. (8)

WANTED.

HORSE Wtd.—Large, stylish horse for surrey. Call after 4 o'clock, 5204 Cabanne.

FOR SALE.

BUGGIES, ETC.—For sale, reliable storm buggies, peddling, grocer, baker, butcher, laundry, milk, carpenter, painter, whitener, plasterer, plumber, tinner, platform top wagons and truck spring stake wagons; $55 to $225. John Tobinka, 1340 N. 7th. (15)

BUGGY—For sale, good buggy, cheap, $8; need money. Rock house, 919 Russell.

HARNESS—For sale, three sets of single harness, cheap. 121 S. 7th st. (8c)

HARNESS, ETC.—For sale, farm bridles, 50c; trace chains, 35c pair; plow leather back bands, 50c; buggy harness, my make, $7.75 set. J. W. Tuckett, 926 N. Broadway. (8c)

HORSE—For sale, fine black horse; a bargain; call 2830 Gravois.

HORSE, ETC.—For sale, gentle driving horse and mare, $45 and $65; lady broke. 3559 Page bl.

HORSES—For sale, $25 and $40; big horse, cheap. Barnes, Holland Express Co., 3914 Page bl.

HORSES, MULES—For sale; 15 all-purpose horses, mares and mules. $25 up. Coal Co., 2634 Morgan st. (8)

HORSE—For sale, good horse for riding or driving; 16 hands, 8

WOMAN BEFORE GRAND JURY IN A MURDER CASE

Sallie Brownsfield of St. Louis Is Taken to Mexico, Mo.

REED INQUIRY RESUMED

It Is Believed New Witness Knows Something of the Reed Tragedy.

Special to the Post-Dispatch.

MEXICO, Mo., June 17.—The special grand jury investigating the Reed murder mystery reconvened this morning, promising to hold even a longer session than the Coroner's jury, which consumed 10 days.

Sallie Brownfield of St. Louis will appear before the grand jury today. David Brownfield, her father, testified Saturday and the other members of the family will very likely appear in the case this week.

Minnie Adkins was subpenaed this week, though what connection she has with the case cannot be ascertained. She is a servant and has been employed at the same place some of the Brownfield women have.

Sallie Brownfield arrived here Saturday night in company with an officer who went to St. Louis to serve a subpena on her. She is expected to throw some light on the matter and clear up part of the mystery at least.

John Q. McDermott of St. Louis will arrive here today and probably take the stand Tuesday to tell of Syrett and Reed's connection in a business way.

YOUNG WOMAN WHO IS A WITNESS TODAY IN INVESTIGATION OF THE REED MURDER

MISS NELLIE BROWNFIELD

ROOSEVELT IS A WILD ENGINE, DR. DAY INSISTS

Head of Syracuse University Declares Trust Leaders Are Far Greater.

SYRACUSE, N. Y., June 16.—"Before the death of John Hay, President Roosevelt was comparatively safe and sane, because he allowed himself to be guided in a large measure by that truly great statesman. Since then he has been a wild engine—you know what a wild engine is!

Calmly and seriously Dr. James Roscoe Day, chancellor of Syracuse University, thus summed up his estimate of the man he believes to be a menace not only to our freedom, but to the right development of civilization; the man he characterizes as the most astute politician this country has ever seen; the man he regards as a false guide, who is leading Americanism into a marsh of socialism, and whose aims and desires, if not checked, will land this nation in the ditch. And here is the other side of the picture he draws:

"Men like Rockefeller, Harriman, Hill, Morgan and the late Mr. Cassatt are not only superior to Roosevelt and his kind in integrity and ability, but they are giants by comparison. They are the advance agents of a higher form of civilization than any we have known, and they are attacked and dogged because the little men in Washington are not able to appreciate them and their work.

He Praises Trust Leaders.

Just and calmly and seriously Dr. Day added this tribute to his strictures upon the President and his policies. With marked sincerity he lauded the great capitalists and corporationists as the only real statesmen of our day; as men ahead of their times, who are wholly misunderstood, and treated by the Government as if they were wrong-doers, instead of the most valuable citizens we have.

"And as for this relegation of the powers of the Government to rampant, meddling commissions, composed of men who have no practical knowledge of the matters they are empowered to settle, it is monstrous, monstrous!" he continued. "The object of our form of government is not to make men holy, but to make them free, and this end is not to be reached through the legal interference of ignorant commissions.

"I honestly believe that unless the American people come to their senses, as I feel they must before long, we shall find ourselves separated from the high standards and ideals on which our Government was founded, and by which it was fostered and strengthened until this astute politician in Washington began to run wild.

"I honestly believe that unless we call a halt, this oligarchy of commissions to which we are now forced to submit will give place to the rankest forms of Socialism and even anarchy."

"And what would be your remedy for this state of affairs?" he was asked.

"Stop Attacking Corporations."

"The question is too large to be answered offhand," he replied, "and it is embarrassed by elements thrust into it by the unfortunate attacks upon corporate business. In the first place, stop these assaults, from the President to the press.

"These great corporate managers will give us more wisdom than all the presidential speeches, fiction writers, frenzied magazines and the public press have given us in the last two years. From the latter we have reaped nothing but disaster.

"You call me a radical," he said, "but I do not consider myself in that class at all. I am a conservative, seeking to do what I can to conserve the fundamental principles of our form of government, and you people who are applauding and upholding Roosevelt in his impulsive rush are the radicals. A few years from now you will realize it, and let us hope that realization may not come too late."

Chancellor Day has been a Methodist minister 35 years. Ten years ago he accepted the position he now holds. It is said he has personally raised nearly $4,000,000 for the university thus far. Of this sum several hundred thousands have come from Mr. Archbold of Standard Oil. He is a man of works as well as words. His energy is in keeping with his physicality. He believes what he says. He looks upon present-day tendencies as represented by the policies and practices of the President as the immediate forerunners of our doom.

"But you lay the blame for these conditions upon one man," was suggested when he had done with Roosevelt. "Do you not attribute a large part of the present attitude of the people to an awakening of the public conscience?"

"By no means, by no means, sir. The public conscience has little of nothing to do with it. The public—mind, conscience and all—is for the time being blinded by this creature of impulse, who lacks judgment and foresight; this man who is not able to comprehend the true significance of the men he is persecuting, the industries he is crippling."

"Do you attribute his attitude to personal ambition?" was asked.

There was a moment's silence. Then the chancellor began slowly, "Suppose Theodore Roosevelt has made up his mind that his administration shall go down into history as the greatest period of governmental activity, regardless of results, that this country ever saw! Suppose he is imbued with a desire to stand out as the President who did more stirring-up than any other! Suppose he is working along these lines!"

"Do you suppose," however, that he would exercise his personal ambition to the peril of the people?" was asked.

"I hardly think he would do this meaningly," answered the doctor. "But he has not the ability or statesmanship to take such things into consideration. He is heedless of results. He is aided and abetted by men like himself, politicians, while the real statesmen, the giants of the commercial and corporate world, are used only for targets, and insulted rather than consulted.

He Defends the Packers.

"Take, for instance, the manner in which President Roosevelt got after the packers in the so-called 'beef scandal.' Do you or does anyone imagine that Upton Sinclair wrote 'The Jungle' because of a mighty and overpowering desire to help suffering humanity? He wrote that book for the purpose that most persons write books nowadays—to make money. And when he had finished it, he was clever enough to place the advance sheets in the hands of the right man for his purpose.

"As to the Standard Oil Co., which was assailed chiefly for the purpose of getting through Congress the denatured alcohol bill, it is a great business, conducted on principles that have for years been accepted in the commercial world as fair and honorable.

Persecution of Oil Trust.

"The Standard Oil is being tried in a court hundreds of miles from its main offices, and while the trial is in progress a report condemning its methods and practices is issued by a man named Smith—Herbert Knox Smith—who, without previous knowledge of its affairs, and with perhaps no practical knowledge at all on such matters, tries and condemns it through the newspapers before the courts have had any chance to render a verdict regarding the legality of its practices."

"The rebate question is a business proposition," he said. "To illustrate: I have two horses that I will be sending to my place in the Adirondacks soon. I go to the railroad company and ask what it will charge to take one horse there. I am told $20. 'And what will you charge for two horses?' I ask. 'Thirty dollars' is the reply.

"You might say they should charge twice as much for two horses as for one. But the two will occupy practically no more space in the car than one would, and so the company can afford to make a lower rate per animal, although it could not afford to send one horse for half as much as the two would cost.

The railroads have done more than any other industry to open up and make prosperous the country and yet

GOT HIS MONEY BACK IN SPEED

Leo Hussey Rented Auto for $50 and Was Fined $10 for Scorching.

Three speed violators were fined $10 and costs each in the City Hall Police Court Monday on their pleas of guilty.

John Dean, chauffeur for an automobile company, was in a car with Leo Hussey, brother of Frank Hussey, and two young women, when arrested Saturday night on King's highway. Patrolman Stinger said the machine was going 25 miles an hour. Hussey had had the automobile 10 hours at $5 an hour, Stinger says he was told.

Robert Stuart Jr. of 4368 Lindell boulevard was driving his car 25 miles an hour between Newstead avenue and King's highway, he admitted. He paid his fine.

Griffith Glover, a lumber dealer with an office at 319 North Fourth street, was arrested Saturday night in Forest Park.

BEST DENTISTRY

Small Charges for Materials. Graduate Dentists Only.

WHAT YOU WANT

You want your teeth extracted without pain; plate work that is satisfactory; beautiful sanitary bridgework; roofless plates; the best 22k gold crowns.

You want this done as good as any living dentist can do it, and at the cheapest possible price.

We will forfeit $1000 to any charitable institute for any dentist who can surpass us in this line of work.

We have the most skilled operators in the world.

Our prices are the lowest and our object is to give the laboring people the best dentistry at the smallest expense to them.

Note the following prices till June 25:

$2.00	—FULL SET OF TEETH— —GUARANTEED—	$2.00
$5.00	—BEST SET OF TEETH—	$5.00
22k Gold Crowns	(cost material about)	$5.00
Bridgework	(cost material about)	$1.00
Re-Enameling	(cost material about)	$1.53
Alveolar Bridgework	(cost material about)	$2.00
Gold Fillings		50 cents
Silver Fillings		25 cents
Porcelain Crowns	(cost of material about)	$1.50

ALL WORK GUARANTEED 20 YEARS.

UNION DENTAL CO.

622 OLIVE STREET, Cor. Seventh.

Hours—Daily till 9 p. m. Sundays, 9 to 4. Branch Office—331 Missouri av. East St. Louis.

Diseased, "Worn-Out," Weak,

DEBILITATED MEN

Brought back to their "old self," or invigorated and developed to what constitutes a "real" man.—Dr. French.

B. F. French, M. D.

Whatever the cause of Nervous Debility, its effects are irritation and weakness of the nervous system, the urinary tract, the organs, the prostate, unnatural waste of vitality, varicose weakness—It is the loss of life's vitality that makes weak, nervous, sluggish, dependent men, whether old or young, who lack ambition, strength and all that makes a man feel so different when he is able to enjoy the manly power which fits him for all the duties and pleasures of life.

If despairing men who have tried everything—medical company and substitute specialists, "weak men medicine" and similar fakes, could talk to the many who are so thankful to me for making them proud of their existence, for rejuvenating their manly power and making them "whole" in every particular, they would certainly see me at once, and get the benefit of so much that medical science affords them through a skilled scientific specialist.

I GUARANTEE TREATMENT TO COST YOU NOTHING unless you are absolutely cured and satisfied and I give you a written certificate to return every dollar you pay me.

Free Consultation, Examination.

Call or write for information before taking treatment, as you will find my charges lower and treatment quicker and better than elsewhere.

BENJ. F. FRENCH, M. D.,
2d Floor, 810 Olive St., St. Louis.

Morris Chair

Like cut—upholstered in finest FABRICOID LEATHER and worth $10.00—special—this week for... **$6.75**

$1.00 CASH—50c A WEEK.

It's a handsome chair—broad, comfortable and well made throughout—the frame is of selected golden oak with broad arms and nicely carved front and claw feet. The back is in a new and extremely rich design and is adjustable to five different positions.

It is upholstered in genuine Fabricoid Leather which is an exact imitation of finest leather and will wear even better than real leather usually does, as it will not peel, crack nor wear rough. Special attention is called to the edge of the back and seat, which are handsomely ruffled, as shown in the illustration. Just 200 of these beautifully Chairs will be sold this week at this remarkable low price of.... **$6.75**

Terms: $1.00 Cash, 50c a Week

The Big Store

MAYSTERN & CO.

TWELFTH AND OLIVE STS.

Cash or Credit

$20 —TO— TEXAS

Rock Island — FRISCO

AND RETURN

ON JUNE 18, JULY 2 AND 16

To Oklahoma, Indian Territory, Arkansas, New Mexico, Kansas and Southwest Missouri at very low rates on same dates. The return limit is 30 days, except that to points in Kansas the limit is 21 days. Stopovers in both directions.

To many points in Oklahoma, Indian Territory and Kansas, tickets are good going via one Rock Island-Frisco Line and return via another without extra charge. Rock Island-Frisco trains carry Tourist Sleeping Cars and Free Reclining Chair Cars.

For illustrated books about Texas, Oklahoma, Missouri, Kansas and Arkansas write to or call on F. J. DEICKE, Gen. Agt. Pass. Dept., 900 Olive St. (Frisco Bldg.).

WHALEBONE TEETH, $3.00

We will forfeit $1000 to any charitable institution for any dentist who can compete with us in crownwork and teeth without plates or RE-ENAMELING TEETH.

Call and see samples of re-enameled teeth. Pay no fancy fees until you have consulted us. Our continued success is due to the uniform high-grade work done by gentlemanly operators. The prices quoted below are absolutely the best opportunity to get your money's worth which has ever been offered, as we use nothing but the best materials.

Best Silver Fillings	20c	Gold Fillings	75c and up
Platinum Fillings	50c	White Crowns	$2.50
		Teeth Re-Enameled	$4.00
		Gold Crowns, best 22k, extra heavy	$5.00
		Bridgework, per tooth, best gold	$2.00
		Rubber Plates, our reg. $10 plate	$3.00

A written, binding guaranty given with all work for 20 years.

Extraction (guaranteed no pain)..... 50c

$3 IS YEAR GUARANTEE

NATIONAL DENTAL PARLORS, 720 Olive Street.

Largest and Best Equipped Dental Establishment in the World. 18 Offices in U. S. Open Sundays 9 to 4. Open evenings till 9.

DR. KING 522 Pine St. St Louis, Mo. Co. 6th and Pine. Opp. Globe-Democrat Bldg.

SPECIALIST In all Acute and Chronic Diseases or Weaknesses peculiar to MEN

NOT A DOLLAR NEED BE PAID UNTIL CURED.

FREE Consultation and Advice. If Can't Call, Write.

The sales of the Post-Dispatch in St. Louis each day are greater than the number of St. Louis homes.

"First in Everything."

The Only American Newspaper WITH A Lost and Found Bureau IS THE POST-DISPATCH.

FLATS FOR RENT.

3-Rooms and Bath $16.50 and $17

3401 to 3421 Juniata st., two blocks from Fourth st. cars. Tower Grove cars and Grand v. cars.
AIPLE & HEMMELMANN R. E. CO.,
422 Chestnut st. (8c)

and 5-Room Modern Homes, Bath and Closet. Only $14.00.

...der av. and Morgan Ford; take Tower ...e cars to Morgan Ford, walk south to ... av.
...PLE & HEMMELMANN R. E. CO.,
...22 Chestnut st. (8c)

...EW THREE-ROOM FLATS

... LINDELL PLACE.
...63-65 Ashland av., good-sized rooms; sliding door in parlor; two large clothes closets; pantry and china closet in kitchen; tiled bath; cabinet mantels; granitoid cellars and laundries; gas fixtures and shades throughout house; will be completed June 20; rent reasonable to desirable tenants.
JAS. M. FRANCISCUS & CO.,
703 Chestnut st. (31c)

New Flats---Patton Av.

5349-51, two blocks from Easton, half block from Union; double flats, 3 rooms and bath, screens, gas grates, laundries; street made.
HAYDEL REALTY CO.,
100 N. 7th st. (4c)

FLATS.

1215 St. Ange av., 4 rooms, hot and cold water; new 12 00
1215A St. Ange av., 5 rooms, bath, hot and cold water 14 00
824 S. 10th st., upper flat, 4 rooms, bath, etc. 12 00
4641 Vernon av., lower 5-room flat; bath, furnace, gas; janitor service 26 00

M. J. MURPHY & SON,
Phone Maine 1173. 1023 Chestnut. (8

IMPROVED PROPERTY FOR SALE

HOUSE—For sale, 8300 N. Broadway, Baden, new 3-room house, attic, cellar; $300 cash. (4)

BUILDING—For sale, lease or exchange, large 4-story 20-room brick building on Locust st., west of Jefferson; av. 2 suitable light manufacturing business; cost $60,000; offered now at $20,000 for quick sale. A. S. LOOMIS, 906 Chestnut st. (1c)

RIDGE—6120—Six-room cottage for 1 or 2 families; bath, laundry, cellar, gas and fruit trees; 5 car lines; $2000; part cash; balance monthly.

DWELLING, For sale, 2-story frame dwelling; 6 rooms; limestone basement; water throughout; gas, coal and illuminating fixtures and range, 2-story barn, chicken and ice house, shade trees, grape arbor, paved streets, corner lot; 1st-class repair; $2200. owner will show. 4012 Lee. (1)

8-ROOM BRICK, $2750.

Suitable for two families; one block from Forest Park; large lot and good, high location; reduced from $4000; owner must sell. F. E. NIESEN, 10th and Chestnut sts.

7-ROOM BRICK, $3600

...d Jefferson and Rutger, being No. 2916 Rutger st. This is a thoroughly well-built house; all fine, large rooms; front and side entrance, cabinet mantels, cemented cellar; suitable for two families. This is a genuine bargain; must be sold at once.
F. E. NIESEN, 10th and Chestnut sts.

PRICE, $1550 EACH.

Two new 3-room modern frame dwellings, 4844 and 4846 Carter av., between Marcus and Euclid; beautifully arranged; for small families; large front and back porches, china closets, baths, gas, water and sewer; lot 30 feet front; on 60-foot street; one block from German Catholic Church and school. Apply at houses, or 5021 Spalding av. (2c)

YOUR RENT FREE

The owner will sell you a lovely 2-family flat on McRee av., 1½ blocks from Grand, brand new, with bath, shades, gas fixtures, urinals, granitoid cellar, 5 rooms up, 4 down, handsomely decorated, and on such easy terms that the rent from one apartment will give you your rent free and help pay for your home.
AS AN INVESTMENT.
This will pay you over 11 per cent.
Can you afford to miss this? Open for inspection and owner on premises from 2 till 5 afternoons. 3843 McRee av. (6)

FOR SALE.

Modern Single Flats.

DOWN AND MONTHLY RENTS FOR BALANCE OF PAYMENTS.
One Warren st., between Twenty-fifth and Farrell sts., containing 5 rooms upstairs and lower porcelain bath, gas fixtures, etc.; on a $150 feet to an alley; these flats have been just completed and modern in every detail; street and sidewalks made; yards sodded and fenced; very low price and reasonable terms. Owner, Address
ALCIDE E. VROOMAN, 8½ N. Eighth st.
Phones—Main 596, Central 880. (1c)

INVESTORS, ATTENTION!

BIG BARGAIN
For an Institution, Club, Church or Theater.
1500 South Grand av.; large mansion, 14 rooms, stable and carriage house. 338 feet on Grand av., 338 feet on Car Line.
JOHN D. TOBIN, 1217 Pine St.

FARMS FOR SALE.

PROPERTY, ETC., Wtd.—For sale, or trade for city property, farm or general merchandise, a combination ice, cold storage and creamery in connection, with produce business. Ad. C 104, Post-Dispatch. (2)

SUBURBAN PROPERTY FOR SALE

WE WILL build you a home just as you want it and sell it to you on easy payments. Ad. F 58, Post-Dispatch. (3)

WHEN looking for a suburban home or a farm do not overlook Kirkwood—Beautiful Kirkwood—and its surrounding country. I have what you want. Write for catalogue.
BENJ. F. THOMAS, Kirkwood, Mo. (8)

CALL on J. H. Breen Realty Co. for Suburban property, loans and insurance. 2439 Sutton av., Maplewood. Phone Benton 636 (8)

BUY A LOT IN
UNIVERSITY CITY,

In Olive Street terrace, and make money. Will be worth a small fortune in a few years. Price now only $400; will advance to $500 soon; easy terms; $10 cash and $10 per month. You can soon pay for a lot and never miss the money. For full particulars, circulars, etc., call, write or phone Olive Street Terrace Realty Co., room 411, 411 Olive st., St. Louis, Mo., Bell phone Olive 217. (6)

REAL ESTATE FOR EXCHANGE.

FLAT Wtd.—Will exchange equity in double flat for clear single flat or will assume; give complete description. Ad. B 161, Post-Dispatch. (3)

STOVE REPAIRS

A. G. Brauer Supply Co.
Stove Repairs, 316 N. 3d st. (8)

REPAIRS for "any old" stove. Forshaw, 111 N. 12th st., Central 3491R, Main 2045. (3)

TOO LATE TO CLASSIFY.

SALESLADY Wtd.—On retail dry goods; good steady position. 1529 Market st. (c)

OPERATOR Wtd.—To sew burial garments; power machines; experienced. Jennings-Amos Mfg. Co., 515 Spruce. (2c)

DISHWASHER Wtd.—Young woman dishwasher. Apply 202 N. 8th st. (c)

DINNER GIRL Wtd.—Apply 202 N. 8th. (c)

Wanted Petticoat Operators on Union

Joining and ruffling machines; also girls on hemming. Apply at once.
RICE-STIX DRY GOODS CO.,
Factory 1408 O'Fallon st. (c)

LAUNDRESS Wtd.—First-class laundress for three days each week. Apply 9 Wiedemeyer pl. (c)

WASHMAN Wtd.—Flat-work washman. Excelsior Laundry, 1513 Vail pl., or 1923 Park av.

IRONERS Wtd.—Waist ironers, mangle girls and girls to learn. Excelsior Laundry, 1513 Vail pl. or 1923 Park av.

MARKERS Wtd.—Markers and assorters. Westminster Laundry

"IMPUDENT OF TERMINAL TO SEEK WHARF"

Coal Dealer Contends That Rates Have Been Increased.

CHARGES TRANSFERRED

Individual Lines Have More Than Added What Association Dropped.

One of the most prominent coal dealers in St. Louis, answering the recent argument of President McChesney that the Terminal should be granted increased facilities by the city, said Monday:

"The city should grant the Terminal no privileges on the wharf or anywhere else. What the city officials and all public-spirited citizens should do is to use every means to break up the Terminal Association.

"If this association could be dissolved or forced out of business in any way, then the 14 roads which comprise it would be forced to hustle for individual business, there would be real competition for handling freight, there would be no bridge arbitrary and St Louis shippers and manufacturers would be in a position like the shippers and manufacturers of other large cities.

Against Grant Now.

"The city should certainly not grant any privileges along the river front right now to the Terminal Association, particularly, because there are proceedings in court to start the association from St. Louis.

"If these proceedings result favorably the Terminal will forfeit its charter. Having forfeited its charter. It would be unable to fulfill any contract it might make with the city.

"It looks to me like impudence for the Terminal to ask additional franchises from the city while it is threatened with ouster.

"But, even should the Terminal Association not be ousted as a result of these proceedings, it should not be granted any privilege at all by St. Louis, as long as it exists without opposition, it will throttle to a certain extent the business of St. Louis and force shippers and manufacturers across the river.

New Bridge a Help.

"If it cannot be forced to dissolve, every effort should be made to build the free bridge. It is said even if it is built, no railroads will use it, as they are nearly all in the Terminal.

"Common sense will show this is not true. In the first place, all the roads are not in the Terminal, and if they were, they could not afford to let a free bridge into St. Louis remain idle just for pure meanness. Their stockholders would not permit such a condition of things to exist. They would compel some road to cross the bridge and get the business in St. Louis by cutting the rate under the Terminal.

"Outside of all this it is interesting to note all the claims made by Mr. McChesney in his recent interview in the Post-Dispatch. What Mr. McChesney said was very largely true. But he based it on what I consider a false assumption.

"He took the view that the Terminal Association is a separate institution from the 14 railroads that compose it. However this may be in theory, it is certainly not true in fact. These 14 railroads own the Terminal and they receive the profit made through its operation.

"It is a striking thing in this connection that as the Terminal has reduced its price for bringing cars across the river, the railroads that compose it have more than evened up by increasing their rates for hauling cars from nearby points in Illinois to East St. Louis.

Coal Rates Raised.

"Since March, 1906, the Terminal has reduced its rate for bringing coal across the river from 30 cents to 20 cents a ton. At the same time the 14 railroads that comprise the Terminal have increased their rates for hauling coal from points within a 50-mile limit to East St. Louis from 25 cents to 42 cents a ton. What's the result? Instead of paying 55 cents as of old to bring coal from the 55-mile radius in Illinois to St. Louis, we now pay 62 cents.

"The roads that own the Terminal thus get 7 cents more a ton for their work than formerly, although, as Mr. McChesney says, the Terminal rate is less.

"Mr. McChesney admits that the arbitrary has not been abolished on bituminous coal. That is certainly correct.

"Mr. McChesney contends that the 20-cent rate of the Terminal is very fair, as the Terminal gets coal in the suburbs of East St. Louis and carries it for 20 cents to any point within 20 miles of the river on this side. There is no doubt that for such a haul 20 cents might be considered a fair price, compared to some other rates.

"But the fact is that the great majority of cars of coal brought over the bridge by the Terminal are not hauled more than three or four miles from the river on this side. Some are deposited on the levee. And this shows that for carrying coal one mile—that is about the width of the Mississippi—the Terminal charges 20 cents a ton.

Should Have Graduated Rate.

"That is not right. The fairest thing the Terminal could do would be to have a graduated rate based on the length of the haul, under present conditions.

"It is the same way on the other side of the river. Forty-two cents a ton might be a comparatively fair price for coal hauled to St Louis from the 55-mile radius. But the great bulk of it comes from mines within twenty or, at least, twenty-five miles of East St. Louis. Much of it comes only eight or ten miles, but the rate is just the same.

"There is no reason why these 14 railroads which own the Terminal should make their group point in the suburbs of East St. Louis and charge one rate from the coal mines to that point and other from that point to St. Louis.

"The fair way to do would be to make the group point on this side of the river, charge their rate to the St. Louis point and then make a graduated charge, as they do in Chicago, from the St. Louis group point to the point of destination.

"This would be done if all the roads coming into St. Louis were not in the Terminal. And it will be done if the free bridge is built and one road uses it.

Consumer Pays Difference.

"The injustice of the entire proposition is shown by the fact that coal can be shipped from the mines near East St. Louis to Chicago for $1 a ton. The distance is 332 miles. That makes a rate of about 3½ mills per ton per mile. Take a mine 10 miles from East St. Louis. The rate is 42 cents a ton to St. Louis. That makes the rate of nearly 4 cents per mile per ton. Isn't that some difference? And the consumer in St. Louis pays the difference, remember, not the coal company, because it advances its prices to cover this rate.

"All this shows that the Terminal operates to the distinct disadvantage of St. Louis. Manufacturers can get land cheaper in East St. Louis and can get their coal there cheaper by 20 cents a ton.

"It is no wonder they remove from St. Louis. I think they will continue to remove so long as the Terminal Association exists for its purpose to maintain arbitrary rates."

East St. Louis News

The Alta Sitas defeated the Grand Leaders by a score of 6 to 5 in a 10-inning game at Alta Sita Park yesterday afternoon. The feature of the game was the catching of Sallers, who played a perfect game behind the bat for the Alta Sitas. Ames of the Alta Sitas struck out nine and Aldred of the Leaders fanned six. Ames pulled out of a tight place in the fourth inning, when he stopped a hot grounder and made a double play when the bases were full. Miller's batting and base running scored three of the six runs made by the Alta Sitas. The Ziegenheins were defeated by the Ben Millers 7 to 5 at Kulage Park, St. Louis.

The Columbia Club will give an outing and reception at Priester's Park Thursday night. The Knights of Columbus and their friends have been invited.

The funeral of Mrs. Martha Watts, 40 years old, who died yesterday of dropsy at her home, 1201 Piggott avenue, was held this afternoon from the family residence to Mount Hope Cemetery. She is survived by five children.

The body of Mrs. Edna Smith, 28 years old, who died Saturday night at her home, Fifteenth streetn ad Winstanley avenue, was taken to Ironton for burial. She is survived by her husband and three children.

A verdict of death from heart trouble was returned by the Coroner's jury at the inquest this morning on the body of Charles McFarland, a wellknown negro politician known as "Blue," who dropped dead last night at his saloon at Eighth street and Walnut avenue.

The Fats and Leans of the Retail Liquor Dealers' Association will play a game of baseball Tuesday afternoon at Alta Sita Park. The Fats were defeated by the Leans by a score of 12 to 11 two weeks ago, and the Fats are anxious to show the Leans that their victory was an accident.

A feature of the annual outing to be given by the Knights of Columbus at Lansdowne Park, July 4, will be the baseball game between the married and single men belonging to the order. Representative George Smith will be on the coaching line for the married men.

East St. Louis Lodge, No. 40, Degree of Honor, will give a euchre Wednesday night at Jakiesch Hall.

The suggestion contest by the Civic Improvement League, in which ideas and suggestions for beautifying East St. Louis were submitted, closed yesterday, and the prizes will be awarded as soon as the committee can decide upon the winners.

A public meeting of the Board of Public Improvements will be held Thursday morning at the City Hall to discuss and formulate plans for an outlet sewer. The objectors to present plans and those having new plans will be heard, and from the suggestions the board will draft an ordinance and submit it to the City Council for passage.

Agnes Denvetter, a negress, was shot in the right hip last night by Jim Henderson, a negro, during a quarrel at a saloon at Twenty-second street and Broadway. She was taken to her home, 127 North Twenty-fourth street. Henderson escaped.

The Lansdownes defeated the Fern Glens yesterday afternoon at Athletic Park by a score of 8 to 2, in the first game in the series for the city championship. The next game will be played next Sunday at the same park.

BURIAL PERMITS.

Viola Hase, 2, 2129 Loughborough; accident. K. Sneed Baira, 25, 1356A Lucretia; septicaemia.
John Little, 47, 3012 Caroline; pneumonia.
Herman Elbert, 49, 2008½ Crittenden; uraemia.
Annie Fey, 43, 1835 S. 7th; cancer.
Peter Campbell, 44, 2705 S. 10th; carcinoma.
Delia Engelhart, 32, 3885 Lincoln; pyaemia.
J. S. Svornhulz, 54, 3119 Magnolia; paralysis.
Charles Eakin, 60, 3501 Washington; pneumonia.
Laura M. Sittes, 30, 2708 Olive; tuberculosis.
Addie C. Hassett, 50, 4225 Westminster; carcinoma.
Albert Weiss, 7312 S. Broadway; peritonitis.
James Stewart, 51, 822 Market; accident.
George E. Lauth, 52, 3968A N. 11th; nephritis.
Nick Kosta, 18, Granite City; peritonitis.
Frank Blum, 71, 3613 S. Broadway; uremia.
Henry C. Graebedinkle, 3129 Shaw; apoplexy.
Hugh Jackson, 51, 1313 Bowen; cerebral softening.
Jennie Erhlich, 43, 1706 N. 10th; peritonitis.
Annie Bunn, former, 66, 2000 S. 2d; senility.
A. B. Johnson, 60, 2719 Wash; heart disease.
Elizabeth Murtaugh, 33, 2826 Mills; heart disease.
E. L. Ashford, 28, La Belle, Mo.; carcinoma.
Edward Miner, 61, 3561 Olive; angina pectoris.

MARRIAGE LICENSES.

George E. Bradley ..... Glen Echo Park, Mo
Mary Antoinette Buel ..... Grand and Russell
Joseph Baker ..... 923 Pine
Nina Ramsey ..... 923 Pine
Joseph E. Singer ..... 2846 Easton
Helen K. Dormer ..... 2823 Franklin
Joseph A. McDermott ..... St. Louis, Mo
Marguerite Bender ..... East St. Louis, Ill
Frank W. Kreuer ..... East St. Louis, Ill
Nellie E. Daab ..... East St. Louis, Ill
Henry C. West ..... Benton, Ill
Bessie Pearl ..... Benton, Ill
J. A. Scott ..... 408 Cerre
A. M. Kunz ..... 408 Cerre
Hiram E. House ..... 1522 N. Spring
Elsie H. Bossman ..... 1423 N. Spring
W. H. Coleman ..... 408 S. 15th
Lizzie Scott ..... 408 S. 15th
Jos. Carbina ..... East St. Louis, Ill
Mary Lukac ..... East St. Louis, Ill
John Harrison ..... Moberly, Mo
Paulina Loehring ..... St. Louis, Mo
George W. Monks ..... 185 N. 10th
Jessie Donahue ..... 185 N. 10th
E. W. Lewis ..... 3124 Pine
Lula Long ..... 2120 Chesnut
Arthur Garfield Franklin ..... Makanda, Ill
Anna Charles ..... Makanda, Ill

Wedding Rings, $3.00 to $20.00.
Finest quality, solid 18k. gold.
MERMOD, JACCARD & KING.
Catalogue free. Broadway, cor. Locust.

BIRTHS.

N. and M. Bachmann, 4533 Papin; triplets, girls.
W. and T. Schulz, 3512 Mancheester; girl.
J. and K. Wieber, 901 Morgan; girl.
A. and J. Quattroechi, 1008 N. 7th; girl.
O. and O. Holt, 1442 N. Garrison; girl.
F. and L. Kancher, 1504 Sullivan; girl.
C. and E. Richter, 4242 Labadie; girl.
H. and M. Manlove, 4010 McPherson; girl.
W. and Erik, 3521A Connecticut; girl.
J. and M. Kehoe, St. Louis; girl.
W. and M. Hurley, 4321 Ashland; girl.
A. and I. Weber, St. Louis; girl.
J. and C. Nell, 3117A Nebraska; girl.
A. and M. Ellis, 5222 Terry; girl.
D. and M. Calran, 3015 North Market; girl.
J. and F. Harral, 2910 Texas; girl.
J. and M. Husovich, 2210 Franklin; boy.
J. and G. Tuesera, 910 Morgan; boy.
J. and G. Scaly, 2324 Franklin; boy.
F. and M. Mahon, St. Louis; boy.
H. and G. Peterson, 3424 Magnolia; boy.
E. and M. Leghers, 1208 Madison; boy.
C. and M. McClarin, 2705 Allen; boy.
J. and A. Motte, 1210 Sidney; boy.
A. and P. Lockyear, 1215 Wright; boy.
F. and T. Hagan, 1941 Wright; boy.
F. and M. Holmes, 4370 Park; boy.
C. and C. Wright, 1931A Sarah; boy.
H. and L. Waller, St. Louis; boy.
R. and C. Nell, 1214 Chambers; boy.
W. and D. Steinmann, 2211 Ehelld; boy.
L. and R. Stoecker, 4122 Blaine; boy.
D. and M. Forster, 5249 Raymond; boy.

DOUBLE DEATHS TANGLE ESTATES

Two Husbands and Two Wives Die Together With Insurance Payable to Other.

WHO LIVED THE LONGEST?

Relatives to Bring Suits, Being in Two Factions, Each Claiming Property.

Public Administrator Troll has insurance policies to the amount of $7000 tied up in his office as the result of the double asphyxiation of William L. Burnes and his wife, Mary L. Burnes, at 4115A Maffitt avenue, and of Joseph H. Gabler and his wife, Ida, who were asphyxiated at 3446 Lawton avenue on the night of May 31.

Each husband had an insurance policy payable to his wife and each wife had a policy payable to her husband. As the Public Administration has not been able to determine in either instance whether husband or wife died first, he has been in a quandary what to do with the money.

Burnes and his wife each had a policy for $2000 payable to the other. Gabler had a policy of $1000 payable to his wife, and Mrs. Gabler had a policy of $2000 payable to her husband. Burnes and his wife also owned the Maffitt avenue flat in which they were living. It is worth $4000 or $5000.

The brothers and sisters of Burnes have claimed the estate on the theory that he died last. The relatives of Mrs. Burnes claim the property, which includes the $4000 insurance and the flat, on the theory that she survived her husband. It appears that Mrs. Burnes committed suicide by turning on the gas in her room, and that Burnes, who occupied an adjoining room, was also asphyxiated. The public administrator has no means of determining whether the husband or wife died first, and consequently he cannot distribute the property until this fact is settled in the courts.

Precisely the same conditions prevail in the Gabler case. Dr. Milton J. Hopkins, who was called to attend the Gablers, has given it as his opinion that Mrs. Gabler survived her husband. This opinion is based upon the fact that when the physician was called rigor mortis had set in on the body of the husband, but that it did not set in on the wife's body until half an hour after he called.

The relatives of the Burneses and Gablers are preparing to take the mooted points to the courts for adjudication.

NEGLECT LED TO SLAYING OF GUY

Two Policemen Accused of Failing to Restrain Humphrey When Intoxicated.

Neglect to perform a duty that would have prevented the killing of Daniel Guy, an ambulance driver of the City Dispensary, by Probationary Patrolman Humphrey, is charged against Policemen Albert White and August A. Molden in an affidavit filed with the Board of Police Commissioners.

The policemen will have to stand trial Friday and defend themselves against the statement made by Roy Sackett of 4101 Chouteau avenue, on whose complaint the charges are based.

Sackett says that Patrolmen White and Molden were standing at the corner of Sarah street and Chouteau avenue at 12:25 a. m., June 8, when Policeman Humphrey, in full uniform, appeared there drunk. Sackett says he called the attention of White and Molden to Humphrey's condition.

"Look at the drunken policeman," Sackett says he remarked.

White and Molden made no reply, Sackett says, but walked away.

Half an hour later Humphrey quarreled with Guy in a saloon at the same corner and later Guy was shot to death. The shooting took place on the beat patroled by White and Molden.

After the killing Sergt. Byrnes and Patrolman White arrested Humphrey, but it is charged that White even then did not tell of having neglected his duty.

In the charges filed with the Police Board it is alleged that if White and Molden had arrested Humphrey as the rules require, the killing of Guy would have been prevented.

AERONAUT HAD NO POCKET IN TIGHTS AND NO DOLLAR

Farmer Held Him Captive Because He Broke Fence and Wouldn't Pay.

When L. F. King made a balloon ascension at Alton Sunday afternoon he wore a suit of baby blue tights as he did his act on the trapeze bar attached to the gas bag. When 1000 feet from the ground he cut loose a parachute and dropped safely to the earth on John Sawyer's farm, just north of Alton.

As he came to earth King and his parachute struck a fence and broke a post. Mr. Sawyer hurried to the spot and demanded $1 to pay for the damage to the fence. There was no pocket in the blue tights, and Aeronaut King had not the necessary dollar. The farmer did not care where the money came from, but he refused to let King depart until settlement was made for the fence.

Finally a compromise was arranged, and Sawyer accompanied King back to Rock Springs Park, where the ascension was made, and the aeronaut got the dollar to pay for the broken fence.

The Sunday Post-Dispatch has over ONE-HALF MILLION more readers than any other newspaper west of the Mississippi.
"First in Everything."

POST-DISPATCH'S RECORD OF MARKETS AND FINANCE

NO FAVORABLE NEWS IN FIRST MARKET REPORTS

New York Stocks Follow Heaviness and Decline in London---Broader Market Indicated Early but Dullness Follows.

Special to the Post-Dispatch.

NEW YORK, June 17, 12:30 p. m.—The stock market improved some after the first half hour and with only limited operations was just about at the opening figures of the day at 12:30.

Among the railroad stocks, those which gained ½ to 1 point during the forenoon are Atchison, St. Paul, Great Northern, the Harriman Pacifics, Pennsylvania and Northern Pacific. The industrials were also higher ¼ to 1 point.

NEW YORK, June 17, 9:30 a. m.—The stock market Monday opened with a broader range of activity, but at a decline of ⅛ to ⅞.

Pennsylvania opened ⅛ higher than Saturday's close, but dropped to below that position in the first three quotations.

Southern Pacific opened at parity with Saturday finals; Union Pacific ½ point down.

While the Hill stocks opened ½ point down, both exhibited strength early, regaining the opening losses inside half an hour.

Reading was low at the opening—only a fraction—but its trend was downward, with considerable activity.

Among the industrials the showing at the opening and during the first half hour was altered favorably. Steel common was ¼ lower at the opening; Amalgamated Copper was ⅛ higher; Sugar opened at parity with Saturday's finals.

Soon after the opening the condition among the industrials changed and they also took the downward tendency. Smelter opened ¼ lower, regained the loss in a few quotations, but was weak and unable to retain figures equal to the best of Saturday.

New York Stock Quotations

(Francis, Bro. & Co., 214 N. Fourth st.)
NEW YORK, June 17.

STOCKS.	High	Closing Bids
Am. A. Chem. com.	82¾	82⅞
American C. & F. com.	40⅞	40⅝
American Loco. com.	67¼	67
American Smelter com.	113¼	113
American Sugar	120	119¾
American Tobacco pfd	90	90
Anaconda Copper	58	58
Atlantic C. Line	97½	97
B. R. T.	69¾	69
B. & O.	96	96½
Canadian Pacific	168⅜	168⅞
C., M. & St. P. com.	120¼	120⅝
C. & O.	29¾	29⅝
Delaware & Hudson	164	164
Dis. Sec. Cor.	63¼	62⅝
Electric	38	38
Great Northern pfd.	126	126⅜
do Ore	52	51½
Interboro Met. pfd.	32¾	32½
M., K. & T. com.	31⅝	30⅝
Mo. Pac.	75	75
Northern Pac.	120	120
N. Y. Central	132	132
Penn.	119¾	119⅝
People's Gas	98¾	98¾
Repub. Steel com.	25	24⅝
Reading com.	101¼	100⅝
Rock Island com.	20¾	20⅛
Sou. Pac.	71¾	71⅝
Southern Ry. com.	18¾	18⅜
U. P. com.	132⅝	132⅛
U. S. Steel com.	32⅜	32⅞
do pfd.	96⅞	97⅛

Sales to noon, 148,900 shares.

COTTON.

(Francis, Bro. & Co., 214 N. Fourth st.)
ST. LOUIS, June 17.

To meet the decline in the New York market on Saturday, Liverpool cables this morning were expected to report first sales in that market at a loss over Sunday of 9 to 10 points. The opening, however, was just a shade better than due, being off only 9 points and tone of market called steady. At 12:15 (Liverpool time) the market was quiet, and showed some improvement from the opening, net loss at that time 7 to 9 points on near months and 6½ to 8 on the distant months.

Spot business was fair, at a decline of 8 points. Middling quoted at 7.05d; sales, 7000 bales; imports, 20,000, all American cotton.

The opening sales in New York this morning were off from 10 points on the old crop months, 4 points on the new crop months; first sales as follows: July, 11.51c; October, 11.35c; December, 11.34c; January, 11.47c.

Fair weather predicted generally throughout the cotton belt.

MAY LET MEN FISH IN PARK

Proposition to Set One Day Aside for Catching Finny Tribe in the Lake.

IT WILL PROMOTE SPORT

Fish Commissioner Anxious to Show Vastness of the Missouri Product.

Messrs. William H. Hughes and Joseph M. Shortal, St. Louis members of the Missouri Fish Commission, told a Post-Dispatch reporter Monday that they will suggest to Park Commissioner Scanlan the propriety of establishing an annual fish day, on which all St. Louis will be invited to angle for home-grown bass, carp and perch in the lakes of Forest Park.

"Our idea is simply to do something to encourage interest in fish in Missouri," said Mr. Shortal.

"We think this would be a good way to attract attention to the fact that the Missouri Fish Commission is doing everything possible to encourage the propogation of fish in Missouri.

"At the same time it would interest and furnish pleasure to a great number of persons and would not do any harm to the park or the lake.

"We could stock the lake sufficiently so that one day's catch would not cause any great loss."

The idea is supplemental to the one advanced by Mr. Hughes to establish an aquarium in Forest Park, displaying samples of Missouri-bred fish. He says New York State has established such an institution in Battery Park and that it is a great attraction there.

Amelia Bingham's Mother Here.

Amelia Bingham's mother, Mrs. M. E. Swilley of Hicksville, O., was a particularly interested member of last night's audience at the Suburban Tivoli, watching the progress of "The Modern Lady Godiva" with deep attention. Mrs. Swilley, until her arrival in St. Louis Saturday, had never seen her daughter on the stage. She will remain throughout the present week, and, having already witnessed performances of "The Eternal City" and "The Modern Lady Godiva," will also see Miss Bingham in "Mam'selle Marni" and "One of Our Girls," thus getting something of an idea of the Bingham range of characterization.

Virginia Harned, who next week succeeds Amelia Bingham as the Suburban star, was also present last night, occupying a box. She was attended by William Courtenay, her leading man.

STAGE OF THE RIVER.

PADUCAH, Ky., June 17.—The gauge reads 28.7, a rise of .7. Clear. Arrived—Joe Fowler, from Evansville; Joe Wheeler, from Chattanooga; Reaper, from Cairo. Departed—Dick Fowler, for Cairo; Joe Fowler, for Evansville; Russell Lord, for St. Louis; Joe Wheeler, for Joppa; Fannie Wallace on dry docks.

FUTURE PRICES.

ST. LOUIS.

	Close Saturday.	Highest Today.	Lowest Today.	Close Today.
WHEAT.				
July	88⅜	89½	87½@87⅝	89⅛
Sept.	90 a 91⅛	92⅝	89½	91⅛a
Dec.	92⅞b			93¼b
CORN.				
July	50⅝b	50⅝	50⅛	50⅛a
Sept.	51⅛b	52	51¼	51⅜b
OATS.				
July	42½b			42⅝b
Sept.	35⅞b	36⅜	36⅜	36⅜
NEW YORK.				
WHEAT.				
July	98⅝	99⅝@99⅞	97⅝	97⅞a
Sept.	99¾a	1.00¼	98⅛	1.00 b
Dec.	1.01 b	1.02⅛	1.00¼	1.02 b
CORN.				
July	59⅞b	61¼	60½	61 a
Sept.	59⅝b	61⅞	60½	61 a
MINNEAPOLIS.				
WHEAT.				
July	94⅜a	96⅞	94½	96⅜
Sept.	93⅞@94a	95⅝	93⅜	95⅝
Dec.	93¼@93⅝a	94⅞	92⅝@92⅞	94⅝a
KANSAS CITY.				
WHEAT.				
July	84	85⅞@86	84	86⅝a
Sept.	85⅛a	86⅛	85	86¼a
CORN.				
July	48⅜	49⅜	48⅛@48⅜	49⅛a
Sept.	47⅜@47⅝	48⅝	47⅝	48⅝@48⅞
TOLEDO.				
WHEAT.				
Cash	91			92⅝
July	91	92⅝	90⅜	92⅝
Sept.	92⅞	94⅜	92¼	94⅛
CHICAGO GRAIN.				
WHEAT.				
July	89⅜@89⅝	91¼	89⅛	91 a
Sept.	92⅛@92⅜	94⅛	91⅝	93¾a
Dec.	94¼	96	93⅞	95½
CORN.				
July	52⅛b	52⅝	51⅞	52⅜a
Sept.	52⅜@52⅝	53	51⅞	52⅝a
Dec.	50⅝b	51¼	50¼	50⅜@50⅝
OATS.				
July	43⅛a	43⅜	43	43⅜a
Sept.	35½@35⅝b	36⅛	35⅝	36 a
Dec.	30⅜a	30⅝	30	30½b
CHICAGO PROVISIONS.				
PORK.				
July	$15.75b	$15.85	$15.82	$15.85a
Sept.	15.87	15.97	15.95	15.95a
LARD.				
July	8.60	8.70	8.67½	8.70
Sept.	8.77a	8.87½	8.85	8.87b
Oct.	8.75-77a	8.85	8.80-82	8.85b
RIBS.				
July	8.45	8.55	8.50	8.52b
Sept.	8.60	8.70	8.65	8.67-70b
Oct.	8.55b	8.62	8.55	8.60b

ST. LOUIS CASH MARKET.

	Today.	Saturday.	Year ago.
WHEAT.			
No. 2 red	91½@92	91 @92	88 @88½
No. 3 red	90 @91	90 @91	87 @87½
No. 4	80 @87	80 @86	80 @82
2 hard	90 @93	89 @93	80½@82½
3 hard	88 @92	88 @92	74 @77½
4 hard	80 @85	80 @85	70 @75
CORN.			
No. 2	51 @51½	51	51½
No. 3	50¾@51		50½@51
No. 2 yellow	51 @51½	51	50½@51
No. 3 yellow	50¾		51
No. 2 white	51½@52	51½@52	53 @54
No. 3 white	50½@51	50½@51	
4 white	49½@50	49 @50	49 @52
OATS.			
No. 2	43	43½	40 @40½
No. 3	42½	43	39½
No. 2 white	44	44	42
No. 3 white	43 @43½	44 @44½	41 @43
4 white	42½@43½	43 @43½	39 @42

BUTTER, EGGS, POULTRY.

BUTTER—Creamery, extra in small way, nominally 25c; firsts, 21½@22c; seconds, nominally, 20c; country in pails, 15c; ladle packed, 17@18c.

EGGS—Receipts, 1235 local cases and 2210 through cases; shipments, 1580 cases; extras, cases included, 17c; strictly fresh firsts, cases included, 14½c. Current receipts, case count, cases included, 12c.

POULTRY—Live chickens, fowls, 10c; roosters, 6c; turkeys, hens and toms, 10c; broilers, 24c; spring chickens, on an average, 16c. Spring geese, 9c; old geese, 6c. Live pigeons, dozen, 75c; dressed and iced, 100 on. Chickens, fowls, 10c; roosters, 6c; geese scarce, 9c; choice, 11c; turkeys, choice, 11c; ducks, 9c; capons, 17c; broilers and over, 17c. Spring chickens, 20@24c.

CHEESE—On orders, per pound; northern twin (60 pounds), 12½c; daisies, 13½c; young Americas, 14c; long horns, 13½c; prints, 14½c; limburger, new, 14@14½c; Swiss, choice at 20@21c; No. 2 at 18@19c; poor, 12@14c; brick, choice, 13½@14½c.

ONIONS—New Orleans, $1.65 a sack delivered.

SAUERKRAUT—New, city made, at $2 half barrels, $3.50 for barrels and $6 for 45-gallon casks; 8c for kegs.

STRING BEANS—Alabama hampers, round green, express receipts, $1.85; Mississippi bu boxes, snaps round green, $2.25, and hampers, $2.

CUCUMBERS—Alabama hampers, $1@1.15.

PEPPERS—Texas, in 4-basket crates $1.25 for choice.

EGGPLANT—Florida, $1.50@2 per 1½-bu crate for choice to fancy.

SPINACH—Home-grown, 20@25c.

TURNIPS—New home-grown, 15c per dozen bunches and 40@50c per bu loose.

GREEN PEAS—Home-grown, 50c for choice green.

LETTUCE—Home-grown at from 10c to 25c per box.

CAULIFLOWER—Home-grown at 25c for small, 75c@$1 for fancy per bu box.

RADISHES—Home-grown red, white and white-tipped, 12@25c per doz. hand bunches.

KALE—Home-grown, 15c per bu, loose.

BEETS—New home, 20@25c per bu box.

RHUBARB—Home-grown, 20@30c per dozen bunches.

SQUASH—Choice Southern, 75c hamper.

CABBAGE—Tennessee, $1.90 per small crate and 35@40c per box loose for home-grown.

GREEN CORN—Choice New Orleans at 40c per dozen.

ASPARAGUS—Home-grown, 50c to $1 per dozen hand bunches.

Golfer's Fish Story.

From Golf Illustrated.

Some time ago a Northern golfer drove a ball a fine, low, skimming shot across a river. Just as the ball was nearly over a salmon leaped at the ball and caught it in its mouth. Such was the pace of the ball that it carried the salmon on to the river's bank, where it was immediately secured with the ball tightly wedged in its teeth.

WHEAT PRICES ROSE ALMOST CENT

Opened Easier, but Rallied and Advanced Sharply—Closed Near Top.

OTHER GRAINS ARE FIRM

Wheat Visible and Afloat Stocks Decrease Sharply—World's Shipments Good.

Local wheat was rather unsettled Monday and at the close was about a cent higher. July wheat closed 1c higher at 88⅜c and September 1¼c higher at 91¼c sellers. December wheat closed 1⅛c higher at 93¼c bid.

Liverpool cables on wheat closed ⅝d higher. Berlin wheat closed 1⅝c higher and Budapest wheat ⅝c higher. The visible supply of wheat decreased 1,107,000 bu and now amounts to 48,017,000 bu, against a decrease of 1,620,000 bu, with 25,164,000 bu at the same time last year. World's shipments of wheat were 11,568,000 bu, against 12,320,000 bu last week and 9,776,000 bu a year ago. Wheat and flour on ocean passage decreased 5,631,000 bu.

The local market was broad and active and the range was good. The fine weather and large receipts, together with the lower curb at Minneapolis, caused some selling at the start which caused July wheat to open ⅝c lower at 87⅜c and go as low as 87½@87⅝c and depressed September from the unchanged to ⅛c lower, opening at 90c to 89½c to 89⅝c. The selling was light and scattered, however, and a good demand soon turned up, prices making a full recovery and a good advance.

The traders who recently sore wheat in large volumes apparently overdid themselves and when the large operators started to buy in good quantities there was a scramble to cover among the shorts. The sharp advance at other markets were the chief incentives to the buying. Damage reports from abroad also helping and July option advancing to 89¾ and 90 to 91½@91⅝c. The trading slackened up late in the day and the latter part of the session was very dull, with prices narrow and a fraction below the high point.

There was a good spurt of buying just before the close, however, and July advanced again to 89⅝c and Sept. to 91⅜c.

The cash demand for wheat was rather slow and prices about steady. Primary receipts of wheat were 692,746 bu, against 397,770 bu last year and shipments were 468,907 bu, against 219,600 bu last year. Local receipts were 35,467 bu, against 32,000 bu last year, and shipments were 42,000 bu. Clearances of wheat and flour for the day were 504,000 bu.

The corn market was quiet. In spite of the perfect weather there was a good demand at the start, based mainly on the strength in wheat, and July option opened ¼c higher at 50⅝c and advanced to 50¾c and Sept. opened ⅛c higher at 51¼c and advanced to 52c. A sagging tendency was apparent late in the day and July closed at 50¼c and Sept. at 51⅝c.

The visible supply of corn increased 1,079,000 bu and now amounts to 6,653,000 bu, against an increase of 630,000 bu, with 4,446,000 bu in sight at the same time last year. World's shipments of corn were 7,620,000 bu, against 4,851,000 bu last week and 3,704,000 bu a year ago. Corn on ocean passage decreased 3,450,000 bu. The demand for cash corn was good and prices ruled firm. Primary receipts of corn were 1,493,200 bu, against 825,595 bu last year, and shipments were 874,450 bu, against 545,000 bu a year ago. Local receipts were 226,700 bu, against 94,600 bu last year, and shipments were 109,760 bu. Corn clearances were 148,000 bu.

Oats were fairly active. There was a good demand, mainly from the shorts, and prices were bid up steadily, though few sales were made. July option opened with bids 4c higher at 42¾c, was in demand at 42⅝c and closed at 42⅝c bid. September option opened unchanged at 35¾c, was bid up to 35¾c and closed with sales at 35⅞c.

The visible supply of oats decreased 1,246,000 bu and now amounts to 8,937,000 bu, against a decrease of 358,000 bu, with 7,802,000 bu in sight at the same time last year. Cash oats were in good demand and steady. Primary receipts of oats were 542,053 bu, against 547,785 bu last year, and shipments were 307,635 bu, against 514,000 bu last year. Local receipts of oats were 156,800 bu, against 88,000 bu last year, and shipments were 46,230 bu. Clearances of oats for the day were 10,000 bu.

The first car of new prairie hay of the season arrived today from Alton, Ill.

Following are the Northwestern car lots: Minneapolis 428, against 242 last year; Duluth 66, against 51 last year; Winnipeg 355, against 61 last year. Total, 849, against 374 last year.

FLOUR—Receipts were 6080 bbls.; shipments 12,350 bbls. Quote soft winter flour, patents, $4.40@4.70; straight, $4.10@4.30; extra fancy at $3.75@3.90 in wood; low to medium grades, in jute, $2.60@3.10; hard jute sacks, patents, $4.05@4.30; straight at $3.80@4; clear at $2.90@3.30; low grade at $2.40@2.70; spring patents at $4.55@4.70 in jute.

HAY—Receipts, 577 tons local and 345 tons through; shipments, 530 tons. Quote timothy hay, choice, $20@21; No. 1, $18@20; No. 2, $16@18; No 3, $11@14. Clover hay, choice, $18@19; No. 1, $15.50@16.50; No. 1 clover mixed, $18@18.50; No. 2 clover mixed, $14@17. Prairie hay, choice, $12; No. 1, $11@11.50; No. 2, $9@10.

Grain in St. Louis Elevators.

	Today.	Yesterday.	Year ago.
Wheat	1,980,740	1,980,047	1,099,011
Corn	258,602	259,242	645,269
Oats	68,251	69,102	261,119
No. 2 red wheat	793,541	779,018	40,579
No. 2 hard wheat	224,044	222,443	575,357
No. 2 mixed corn	95,498	30,575	117,584
No. 2 white corn	$2,680	91,016	222,108

Oil Quotations.

LINSEED OIL—Five barrels and less at 44c for raw and 45c for boiled.

CASTOR OIL—In lots of five gallons or over, 12c per pound for No. 1 and 11½c for No. 2 in barrels; smaller quantities, 1c per pound more.

COTTON SEED OIL—Winter white, 65c; yellow, 64c; summer white, 61c; yellow, 60c; salad, 65c; cooking white at 64c; yellow at 61c.

FINANCIAL.

Since May 27 Paris has taken $12,400,000 gold from the United States. Monday's advices from the New York center were to the effect that the movement is expected to continue—probably until $20,000,000 have been shipped. To what extent London will be called

BEGGARS ASK HELEN GOULD FOR MILLIONS

Even Dainty Brides Demand That the Wealthy Woman Buy Their Trouseaus.

OTHERS WANT PIANOS

Queer Requests Roll In by the Hundred, Demanding Fully $2000 Each Week.

By Leased Wire of the New York Bureau of the Post-Dispatch.

NEW YORK, June 17.—Four brides within a week have asked Miss Helen Gould to contribute $2000 toward their trousseau. The young women were unknown to her, so she declined.

Eleven persons, poor but musical, asked her to buy pianos for them, which she likewise politely begged to be excused from doing so.

Several men asked for money to take the rum cure and one woman applied for the price of a set of teeth.

Astonishing is the number of queer requests received by Miss Gould. They amount to $2,000,000 a week.

In writing to Franz Kaltenborn, director of the orchestra now playing at St. Nicholas Garden, Miss Gould expressed sympathy with the movement to raise a fund to put the Kaltenborn orchestra on a permanent basis and mentioned that this was by no means the only thing she was asked to encourage. Then she gave Kaltenborn a list from which these extracts are made:

Requests.	Purpose.	Amount.
1	To form colony in Cuba	$1,000,000
231	Cash donation (149, no amt.)	187,880
91	Loans (16, no amount)	156,205
149	To raise a mortgage (4, no amount)	77,755
43	Aid for churches (27, no amt.)	66,083
27	Aid for schools (22, no amt.)	35,400
26	Aid for libraries (24, no amt.)	19,060
34	To aid religious institutions (30, no amount)	3,000
1	To sell a farm	2,000
12	To buy inventions (10, no amount)	1,200
1	To sell a ring	1,200

Thirteen wanted treatment for cancer, morphine, alcoholism, etc.

One wanted to be sent free to Europe.

One wished to sell a quilt.

One asked for money to get a prisoner released.

Another wanted to take goods from storage.

Still another needed help to remove a watch from pawn.

There were one request to aid church fairs, 107 for money, 34 for old clothes, 3 for watches and 14 for scholarships.

Seventeen writers begged only for advice, 15 clamored for tickets or passes, one expressed a desire for railroad stock, 18 were ordinary "cranks," 18 put in requests for lace or embroidery and 8 wanted Miss Gould's autograph, but not on a check.

"Millionaire Bootblack" Has Son.

Employes at the Union Station all had something pleasant to say Monday to John James Neeley, "the millionaire bootblack," whose stand is at the depot. A son was born to him Sunday morning. Neeley is 21 years old and his wife is 18. They live at 2113 Pine street. Neeley is called "the millionaire bootblack" because his business is unusually lucrative.

CLIMBS TO CAR WINDOW AND GETS WOMAN'S PURSE

Steeple Jack Thief Snatches Diamond Ring and Money from Passenger's Lap While Train Stops for Water at Night.

While sitting by the open window of a Pullman car, a purse containing diamond rings, money and railway tickets in her lap, Mrs. Minnie Griffin was robbed by a thief who climbed up the side of the car and grabbed the purse.

The robbery occurred at a water tank on the Missouri Pacific near Kansas City Sunday night.

Mrs. Gabriel was on her way from her home in Grand Junction, Colo., to St. Louis. When she arrived at the Union Station at 7 a. m. Monday she told the police of the theft, saying she had lost two diamond rings, $25 in cash, a ticket from Kansas City to St. Louis and a return ticket from St. Louis to Grand Junction. Her brother, George Zapp, secretary of the Missouri Belting Co., met her at the depot.

SOLD DRINKS TO SLY POLICEMAN

Hotel Man Thought Central District Patrolman Was a Soldier and Was Arrested.

Disguised in the uniform of a soldier, Patrolman O'Connor of Central District engaged a room at the Stag Hotel, Eighteenth and Chestnut streets, Sunday, and after being served with drinks arrested the proprietor, John J. Moran of 1300 St. Ange avenue, and the porter, George Davis of 2702 Morgan street.

O'Connor was detailed to get evidence that the "lid" was being tampered with, it having been reported to headquarters that Moran was selling liquor on Sunday. Attiring himself as a private in the infantry, O'Conner went to the hotel and registered. He was assigned to a room and a few minutes later he rang for the porter. Davis responded.

O'Conner says he purchased a drink of whisky and four bottles of beer in rapid succession. Then he called in Detectives McMullen and Wells, who were waiting outside, and arrested Moran and Davis.

Moran declares he had nothing to do with serving the drinks. He intimated that O'Connor had violated the Federal laws by donning the soldier uniform.

BUSINESS NOTICES.

Burns, chaps, sores, chafing, tender skin healed by Satin skin cream. Try it. 25c.

Old Eyes Made New, Sick Eyes Well. Ask Your Druggist for Murine Eye Remedy.

WANT A LONG VACATION? HERE'S A GOOD CHANCE!

If You're a Young Doctor You Can Take a Trip to the North Pole.

By Leased Wire From the New York Bureau of the Post-Dispatch.

NEW YORK, June 17.—This is not a "want ad.", but any young, healthy physician who wants to enjoy a three years' vacation, with salary paid, will find himself acceptable if he will call upon Commander Robert E. Peary, Arctic explorer, who is preparing for another dash to the North Pole. Dr. Louis Wolff, surgeon who made the last trip to the North in the steamer Roosevelt, and who intended to go there again, has backed out for family reasons.

Credit Means Convenience.

Buy a diamond on our liberal credit terms and pay for same weekly or monthly while wearing it. Loftis Bros. & Co., 2d floor, Carleton Bldg.

BURNED BY ACID IN PLANT BY BURSTING OF A CAST

Vice-President Cook of the Company Loses Temporary Use of Hand.

Abe Cook, vice-president of the Kingsland-Kay-Cook Manufacturing Co. at Eleventh and Mullanphy streets, is unable to use his right hand as the result of severe acid burns he received while superintending experimental work at the plant Friday.

A big metal cast, lowered into a vessel of nitric acid, burst, splashing the acid in Cook's direction. It burned his clothes, right hand and arm and right ear, but his injuries are not dangerous. His home is at 4208 West Pine boulevard.

Hear W. R. Newell

Tuesday evening, Presbyterian Church, Washington and Compton avenues; Wednesday evening, St. Mark's Evangelical Church, Bell and Cardinal avenues.

POLICE DOUBT BARTOS' ALIBI FROM WYOMING

Sheriff Horton of Rawlings Telegraphs Burglar Worked There Day of Murder Here.

Discrediting a telegram from Sheriff E. M. Horton of Rawlings, Wyo., saying that Edward Bartos was employed by the Union Pacific at Rawlings from March 24 to May 24, the police are relying upon the confession of the 15-year-old negro boy, Eddie Williams, to prove that Bartos is the man who shot and killed Policeman Lemuel Boyce here on the night of March 31.

The boy, who says that he was one of Bartos' pupils in the practice of robbery and crime, is positive that on the night of March 31 Bartos robbed Rehm's saloon on Chouteau avenue, a block from where Boyce was killed.

The boy says that Bartos told him the next day of the killing of the policeman. The negro's story has been repeated before Assistant Prosecuting Attorney Don Summers and the evidence may be laid before the grand jury Tuesday.

The Most Reliable Executor

Should be selected to distribute your property or continue your management. Our services insure the best ability and long experience.

Call or write for free booklet, "Your Will."

MISSISSIPPI VALLEY TRUST CO., Fourth and Pine Sts.

HER DREAM ENDS WITH BABY'S DEATH

Fate Shatters Young Wife's Hope of Reconciliation With Angry Father.

HER HUSBAND IS VERY ILL

Her Letters Returned Unopened, She Started to Portugal With Her Child.

(BY ASSOCIATED PRESS.)

CHICAGO, June 17.—In a little white coffin in an undertaker's rooms in North Clark street lies the sole hope of peace between a stern father in far-away Portugal and a young wife who violated the command of her parents to follow her husband to the New World.

The coffin holds the body of Baby Rodrigues, 6 months old, daughter of Mary and Manuel Rodrigues. When the infant died in a car of the Chicago & Northwestern immigration train from the West yesterday just outside of Chicago, Mrs. Rodrigues' errand of peace came to an end.

She Is in a Cell.

The young mother now occupies a cell at the Chicago Avenue Police Station. Her husband, the chief cause of the proposed trip across the continent and to Portugal, is lying near death in a hospital at San Francisco.

When Baby Rodrigues first saw the light of day in a hotel in San Francisco its father was so weak as to be unable to supply food for his family.

Mrs. Rodrigues had written repeatedly for assistance to her father, who is reputed to be a wealthy merchant in southern Portugal, but the letters were returned unopened. So, some weeks ago she decided she would carry her baby to her father as a peace offering.

Husband in a Hospital.

After many days of hard work the money to pay the passage to Europe was secured. Before Mrs. Rodrigues started on her journey her husband was taken to a charity bed in a hospital. Then some ailment seized the child and it died as the train entered Chicago.

"I don't know now what I'll do," the woman said in despair. 'Baby's gone and everything is black. I suppose I'll go back to California."

The mother will be detained in Chicago until after the inquest over the baby, which was set for today.

"SPONTANEOUS LOVE" COLONY FALLS UNDER POLICE NOTICE

Actions of Strange Community Run by Once Noted Educator Arouse Officials.

Special to the Post-Dispatch.

BOSTON, June 17.—Efforts have been started to break up the "Home of Spontaneous Love," run at Wellesley by Frederick Reed, former master of the Boston Latin School.

Chief of Police Kingsbury of Wellesley has been asked to investigate and has promised to do so.

Overbrock, as the colony is known in the village, has made no secret of its ideas of liberal morality. The Chief has heard many startling stories of strange doings in the community.

Miss Caroline Hazard, president of Wellesley College, is one of those who have implored the Chief to blot out the colony. She has learned that students of her college were visiting the place and she is afraid their morals will be severely hurt.

Reed has run the colony for two years. His wife, who strongly believes in his principles, has helped him conduct it. There are absolutely no restrictions in life at the "Home of Spontaneous Love."

Reed maintains that "destiny" controls everything. While the marriage contract is decried, it is not an essential.

Princess of Wales Wants Pockets.

The Princess of Wales sets a good many styles for women in a quiet way. She keeps up with most of the fads, but there is one she will not tolerate. She insists that all her gowns have sensible pockets. The pocket in all her skirts is always placed in the seam and appears on the left of the front breadth of the skirt.

WOMEN GREET ROCKEFELLER; HE PRAISES THE SERMON

John D. Travels Far in His Big Red Auto to Attend His Favorite Church.

By Leased Wire From the New York Bureau of the Post-Dispatch.

NEW YORK, June 17.—John D. Rockefeller went alone, in a big red motor car, from his Pocantico Hills estate to hear Rev. Dr. Aked's sermon in the Fifth Avenue Baptist Church Sunday.

More than one thousand persons were in the congregation, many of them "strangers within the city's gates."

Of these dozens lingered at a respectful distance until Mr. Rockefeller appeared in the avenue after the service. Then several women approached and, shy and embarrassed, introduced themselves. Mr. Rockefeller shook hands heartily and told them he was glad to see them.

"Why, I think he's real nice," said one of these women, and Mr. Rockefeller got into his auto and was whizzed away.

"He is as democratic and affable as a gentleman can be. I'll never believe anything against him again, no matter who says it."

"That was a fine sermon," remarked Mr. Rockefeller after Dr. Aked's discourse. Then, observing the size of the congregation, he added:

"People will come to hear sermons like that. Even in this day people are only too glad to hear good sermons."

Slept on Track, Was Run Over.

Edward Lavalle, 21 years old, of 1411 South Ewing avenue, has lost one of his toes and may lose his foot for sleeping on the car tracks. He dozed on the Twenty-first street bridge at 3 o'clock Sunday morning and rolled into the street. His left foot was on the car track. A Maplewood car ran over it. He is at the City Hospital.

Womanly Ailments

"I Am Poor"

Mrs. Louisa Johns Otwell Ind.

writes Mrs. Louisa Johns, of Otwell, Ind., "but I value health, and cannot find words in which to thank you, for the good that Wine of Cardui did for me.

"I was troubled with female ailments, for about 4 years. All thought I had consumption. I lost flesh, and my back hurt me so bad I could hardly be up. At last I began to take Wine of Cardui, and after taking two or three bottles, I began to feel better. I have now taken about seven bottles; my back is so much better, I have gained in flesh, and am in better health than I have been for a long time.

"I recommend Wine of Cardui to all suffering ladies."

The purely vegetable, medicinal ingredients, from which Wine of Cardui is prepared, have, for over 50 years, proved their specific, curative value, in the treatment of female disorders and other forms of womanly trouble.

Cardui acts directly on the organs, feeds the nerves and regulates the functions.

Thousands of ladies have found it beneficial. Why not you? Try it. At druggists, in $1.00 bottles, with full directions for use.

FREE BOOK FOR LADIES Write today for a free copy of valuable 64-page illustrated Book for Women. If you need Medical Advice, describe your symptoms, stating age, and reply will be sent in plain sealed envelope. Address: Ladies Advisory Dept. The Chattanooga Medicine Co., Chattanooga, Tenn.

Wine of Cardui

G128

A hammock for two; Just you—and

Zu Zu

the glorious little ginger snap.

For what better company could you wish?

They're snappy and have just enough ginger.

At your grocer's.

NATIONAL BISCUIT COMPANY

5¢

A Highball made of

CASCADE PURE WHISKY

is full of the life and vigor of all out doors.

Mellow as Moonlight

and pure as sunshine and open air can make its materials.

GEO. A. DICKEL & CO.
Distillers,
Nashville, Tenn.

David Nicholson Grocer Co.
Distributers.

SCHOOLS AND COLLEGES.

WASHINGTON UNIVERSITY.

Examination for admission to the Department of Arts and Sciences, which includes the Colleges and the School of Engineering and Architecture, will be held on Monday and Tuesday, June 17 and 18, beginning Monday at 9 o'clock a. m.

Candidates will present themselves in room 108, University Hall.

W. S. CHAPLIN, Chancellor.

49c FOR BOYS' AND GIRLS'

75c TAN BAREFOOT SANDALS

(Sizes 5 to 11 and 11½ to 2.)

Ideal Vacation or Outing Shoes. INFANTS' 60c soft sole Sandals—sizes 0 to 4..... 39c

FREE $2.00

Worth of Cash Value Eagle Trading Stamps with every purchase of 98 cents or over Tuesday at

HILTS SHOE CO.

S. W. Cor. 6th and Franklin Av.

IF YOU BRING THIS COUPON

Also the usual one stamp with all purchases of 10 cents or over.

$1.19 FOR WOMEN'S $2 WHITE CANVAS OXFORDS AND PUMPS

Irish linen or Sea Island Duck, Cuban or Military Heels, all sizes and widths, $1.50—misses' sizes, 11½ to 2..... 98c

$1.00 Children sizes, 8½ to 11..... 79c

Double Trading Values Here Tuesday

LOW PRICES OUR CHIEF ATTRACTION.

Schaper Bros. Broadway and Franklin

Sale of Soap — 100 cakes genuine Oatmeal Toilet Soap—regular value 5c—Tuesday, cake— SALE HOURS 8:30 to 10:30 A. M. 2:30 to 4:30 P. M — 1c — Main Floor Aisle 6.

75c Long Gloves, 25c — Tuesday we will place on sale a lot of Ladies' Long Lisle Gloves, 12-button length, all sizes—black only—regular 75c value—per pair..... 25c — Main Floor, Aisle 5.

Writing Paper — We close out all our 25c and 50c Stationery for only 5c—nothing worth less than 25c— SALE HOURS 8:30 to 10:30 A. M. 2:30 to 4:30 P. M. — 5c — Main Floor, Aisle 6.

Splendid 65c Umbrellas, 25c — Your choice Tuesday of fast black English Serge Umbrellas, on steel rods and frame—good, strong, natural wood handles—special value for one day only... 25c — Main Floor, Aisle 5.

Slightly Soiled Hats, 5c — An assortment of about 25 dozen slightly soiled Sample Hats, black and colored bands; also a good line of white and tan Caps; values up to $2.50; all to go at..... 5c — Main Floor—Aisle 7.

$1.50 Waists, 50c — Another remarkable bargain on the second floor during the rapid progress of our June Reduction Sale. We have recently obtained 6000 beautiful white lawn waists from the bankrupt stock of a large firm, which we will close out at 33 1-3c on the dollar. These waists consist of gorgeous patterns of Val. lace and Swiss embroidery Fronts and neatly tucked backs. This is positively an unheard of bargain, which we will present to the people of St. Louis Tuesday, so come early and take home a $1.50 waist, like cut, for half a dollar. (Second Floor.)

$1 Sample Underwear, 25c — Sample lot of men's Shirts and Drawers, consisting of ribbed and balbriggan, in black, blue, red and fancy striped and tan colors; Tuesday only.. 25c — Main Floor—Aisle 8.

40c Boys' Underwear, 19c — 40c boys' extra fine open Knit Underwear, just the kind for summer. We have a lot of broken sizes, from 5 to 16 years; no matter what size, all go at.. 19c — Main Floor—Aisle 7.

50c Ties for 15c — 50 dozen fine Silk Ties, light and dark colors; not one in the lot worth less than 50c; come early, for they will not last; your choice..... 15c — Main Floor—Aisle 8.

15c Butchers' Linen, 6½c — Double-width Butchers' Linen, Tuesday, in our white goods department, 9 to 10, aisle 3, main floor, 3 to 4, per yard, only.... 6½c — (Main Floor—Aisle 3.)

$1.00 Black Brilliantine, 39c — 98c Black Brilliantine; 52 inches wide; for two hours only, from 9:30 a. m. to 10:30 a. m. and 2:30 p. m. to 3:30 p. m., yd... 39c — (Main Floor—Aisle 1.)

10c Figured Swiss, 3½c — 500 yards purchase of Figured Lawns and Batistes in white, ecru and red grounds; very desirable for children's dresses and ladies' wraps — Tuesday's clean up at, yard.... 3½c — (Main Floor—Aisle 3.)

20c Ladies' and Children's Hose, 5c — Ladies' plain black and Misses' Allover Lace Hose and also a fine rib Hose; sizes from 5½ to 9½; while the lot lasts, a pair..... 5c — (Main Floor—Aisle 7.)

75c Lambrequins, 39c — TUESDAY AS A SPECIAL. We will place on sale 50 dozen beautiful Silkoline Lambrequins in plain with floral border and figured designs, trimmed with heavy knotted fringe to match; special..... 39c — (Main Floor—Aisle 5.)

10c, 12½c and 15c Handkerchiefs, 3½c — Ladies' and Gentlemen's slightly soiled Handkerchiefs, in a large variety of styles, embroidered effects, etc., etc. Tuesday to clean them up, only..... 3½c

From 9 to 11, from 1 to 3 Embroideries 3½c — For four hours Tuesday we will place on sale 2500 yards of Swiss Cambric and Nainsook; mostly edges up to 5 inches wide; regular 10c values, special..... 3½c — Aisle 3—Main Floor.

$1.25 Ladies', Misses' and Children's Low Shoes, Tuesday 65c — Two hundred and twenty-five pairs of ladies', misses' and children's Oxfords, tan, vici kid, canvas and patent leather; regular $1.25 values; for Tuesday's fast selling.... 65c — Main Floor—Aisle 1.)

25c Sheeting, 10c — Just to give our customers the best bargain they ever attended in our Sheeting department. We are going to reduce our regular 25c Sheeting, 1¾-inch widths and 1 to 3 yards in lengths at the low price of per yard..... 10c

Wall Paper — Special for Tomorrow — All our fine Glimmer Papers, worth up to 15c per roll, tomorrow..... 5c — A large variety of papers at 3c, 2c and..... 1c

Double Extra Values Tuesday in Our Bargain Basement

39c Table Damask, 17c — Good, heavy, full bleached Table Linen; pretty patterns; extra good quality; 58 inches wide; new patterns to select from; for Tuesday only, Basement, yard..... 17c

39c Muslin Drawers, 17c — Tuesday only we will sell ladies' lace trimmed Muslin Drawers, actually worth 39c, as long as 15 dozen lasts, 2 pair to a customer. Come early, as they won't last long at this price, per pair..... 17c — (Aisle 5—Basement.)

Ladies' Vests and Pants 11c — Your choice of Ladies' Vests or Pants, nicely trimmed with crochet lace; actual 25c values; to go Tuesday only, per pair..... 11c — Aisle 6—Basement.

7½c Lawns, 5c — 40-inch white lawn, fine and sheer; sold regular at 7½c; on sale Tuesday, as long as it lasts, in Basement, at, per yard..... 5c

10c Lawns, 3½c — We are overstocked with some dark-figured lawns, such as brown, black and navy; 30 inches wide, which we will close out on Tuesday from 9 to 4. 10-yard limit..... 3½c